The Weekly Colonist
Contains the latest Foreign, American and Canadian Telegraphic News; Also the latest Local and Provincial News from Thoroughly reliable sources.
SEND IT TO YOUR FRIEND in the EAST.

The Daily Colonist.

BRADEN'S COUGH CURE
A SURE REMEDY
For all Affections of the Throat and Lungs.
For sale only by
D. E. CAMPBELL, Cor. Fort & Douglas.

VOL. LXVIII.--NO. 118 VICTORIA BRITISH COLUMBIA SATURDAY OCTOBER 29, 1892. THIRTY-FOURTH YEAR.

A. W. JONES & BRIDGMAN
REAL ESTATE,
Fire, Life, and Financial Agents.
$150,000 TO LOAN
In sums of $1,000 to $25,000, on approved securities at current rates of interest.
NO. 28 FORT STREET, - FIVE SISTERS' BLOCK.

HENRY CROFT,
Real Estate, Insurance, Financial & Mining Broker.
72 GOVERNMENT ST., VICTORIA.
TO LET—House on Superior street. Rent $30 per month, from November 1st.
TO LET—Office on Government street, opposite Spencer's Arcade, the finest location in the city.
Four acres rich land, cleared, within 1½ miles of post office, near residence of Hon, T. Davie.
IN SAANICH.
5-Acre and 10-Acre Blocks, cleared and uncleared, suitable for small farmers and fruit-growers.
ja16-se13

The British Columbia Corporation
LIMITED.
Incorporated in England under the Companies' Acts, 1862 to 1890.
CAPITAL, $1,500,000.00.
The above Corporation transacts business as a
LAND, MORTGAGE, INVESTMENT & TRUST COMPANY
And undertakes Financial Operations generally.
Advances on Approved Security at Current Rates of Interest.
ROBERT WARD & CO., Limited,
76 WHARF ST., VICTORIA. se22 MANAGERS AND AGENTS.

VICTORIA BREWING & ICE COMPANY
LAGER

BEER.
P. O. Box 216. Telephone 436. Office: Cor. Government and Discovery Streets.

PER TON $6 PER TON
BRODRICK'S COAL WHARF
Will deliver Messrs. Dunsmuir's best
WELLINGTON : COAL
Double Screened and Full Weight Guaranteed.
TELEPHONE 428. oc2 FOOT OF JOHNSON ST.

WAIT —FOR— Acreage Property & Town Lots
—ADJOINING—
DULUTH - TOWNSITE
Fine Sea and River Frontage, on the North Side of Campbell River.
This magnificent property, with all Coal and Mineral Rights, will be placed on the Market immediately in Acre Blocks and Town Lots, at low prices.
For further information apply to
GEORGE BROWN,
oc28 3t P. O. Box 24, VICTORIA, B.C

DAVIDSON BROS.
MANUFACTURING ✻ JEWELLERS
★ ★ WATCHMAKERS AND OPTICIANS. ★ ★
Medals, Badges and Society Emblems Made to Order.
Diamonds, Watches, Jewellery, Silverware and Clocks at Rock Bottom Prices.
FIVE SISTERS' BLOCK, 59 GOVERNMENT ST.

NEW ADVERTISEMENTS.

WANTED--A presser on gentlemen's clothes. Apply at Paisley Dye Works, 116 Yates street. oc29 3t

WANTED—Situation as chamber maid or waitress in hotel or restaurant, by capable girl. Apply 45 Quadra street. oc29 3t

WANTED—The public to know that the only safe treatment and certain cure for rheumatism, neuralgia, paralysis, bronchitis and asthma can be had at the Turkish and Electric Baths, Moody block, Yates street. Every case treated has been successfully cured. oc29-1t

A NILE, Holy Land Round the World Excursion leaves Oct. 26, Round the World; Nov. 29, Jan. 3, Feb. 4, for Nile and Palestine. Send for "Tourist Gazette." Ocean tickets. H. Gaze & Sons, 113 Broadway, N.Y. oc29 1t

AUCTION SALE at Mortimer's, Saturday evening, 29th: 2 cases lard in 5 lb pails, 1 case of cigars, lot of fancy ornaments, pieces of carpets, 1 case of Christy hats, gloves, tweed pants, ladies' and misses' cloaks, cruet stand, child and other chairs, violin, accordeon, organette, guitars, photograph camera. oc29

TO RENT
One of the finest offices in the city; splendid location; on ground floor, Five Sisters' Block; large; well lighted by electricity; heated with steam. Apply at C.P.R. Ticket Office. oc29-1t

NOTICE is hereby given that all claims against the estate of Carter & Tolmie, Brewers, Victoria, are to be handed in, and all persons indebted to the said estate are to pay their accounts to the undersigned on or before the 30th day of November next. John J. Austin, Assignee to estate of Carter & Tolmie, 32 Five Sisters' Block, Fort street, Victoria, B. C., October 28th, 1892. oc29

MANITOBA FOR VICTORIA.
The undersigned will exchange 160 acres, near the town of Neepawa, for house and lot in Victoria. Apply to 18 Trounce avenue.
oc29 A. P. ALLEN.

CONCERT
Will be held in
VICTORIA WEST HALL
ON MONDAY, OCTOBER 31
In aid of St. Saviour's Organ Fund, commencing at 8 p.m.
Admission 50c. and 25c. oc29-2t

SERVICE OF SONG
—WILL BE—
REPEATED
In the Reformed Episcopal Church, on
Sunday Evening Next at 7 o'clock.
oc29-1t

COAL! COAL! COAL!
Best Wellington Coal
$6 PER TON, CASH ONLY
—AT THE—
Victoria Coal, Wood & Lumber Yard
E. J. PALMER, Manager.
Telephone 176. Office, No. 51 Yates Street.
oc29-2t

CHEAP COAL
FOR CASH ONLY.
$6 PER TON
Central Coal and Wood Yard
Office, 22 Trounce Avenue.
Telephone 75 and 520. oc29 2t

AUCTION SALE
JOHNSON & CO.
Are instructed to sell at their Salesroom, Douglas street, opposite the Brunswick Hotel, on
TUESDAY NEXT, NOV. 1
For account of whom it may concern, a miscellaneous
Assortment of Merchandise
Consisting of bedroom and parlor suites, kitchen tables, stoves, mirrors, pictures, carpets, linoleums, silverware, sewing machines, show cases, counters, fine line of clothing, musical instruments, watches, cigars, tobacco, dried apples and peaches, coffee, Turkish Delight, etc., etc.
Sale will commence at 2 p.m. sharp.
D. JOHNSON,
oc22 The Auctioneer.

Administrator's Notice.

IN THE SUPREME COURT OF BRITISH COLUMBIA.

In the matter of the Estate of George Morrill, deceased, and in the matter of the "Official Administrators' Act."

Notice is hereby given that by an order of the Honorable Mr. Justice Drake, bearing date the 27th day of October, A. D., 1892, I was appointed administrator of all and singular the personal estate, chattels and credits of George Morrill, late of Leech River, B. C., deceased intestate.

Persons having claims against the estate of the said deceased are requested to send me particulars thereof on or before the 27th day of November, A.D., 1892, and all persons indebted to the said deceased are requested to pay such indebtedness to me forthwith.

W. MONTEITH,
oc29 1w Official Administrator.

Administrator's Notice.

IN THE SUPREME COURT OF BRITISH COLUMBIA.

In the matter of the Estate of Martin Van Bennett, deceased, and in the matter of the "Official Administrators' Act."

Notice is hereby given that by an order of the Honorable Mr. Justice Drake, bearing date the 11th day of October, A.D., 1892, I was appointed administrator of all and singular the personal estate, chattels and credits of Martin Van Bennett, late of Kimsquit, B.C., deceased intestate.

Persons having claims against the estate of the said deceased are requested to send me particulars thereof on or before the 11th day of December, A. D., 1892, and all persons indebted to the said deceased are requested to pay such indebtedness to me forthwith.

W. M NTEITH,
oc29 1w Official Administrator.

CABLE NEWS.

Gladstone to Limit His Attendance in the Commons--Harcourt Deputy Leader.

Prospective Pilgrimage of Americans to Attend the Pope's Jubilee at Rome.

English Farmers Press for a Duty on Wheat—The San Jacinto Mine.

Commons Leadership.

LONDON, Oct. 28.—Under the insistent monition of Sir Andrew Clarke, his physician, Mr. Gladstone has decided to limit his presence in the House of Commons during the coming session to sittings only on days when important measures are under consideration. His deputy in the leadership of the House of Commons will be Sir William Vernon Harcourt, chancellor of the exchequer. As there are authentic reports of the eye malady, from which Sir William is a sufferer, growing worse, Liberals are disturbed at the prospect of disorganized leadership. At a cabinet council arrangements will probably be made to have a substitute ready to take Sir William's place if necessary.

The Pope's Jubilee.

ROME, Oct. 28.—Monsignor Santelli, papal delegate to the U. S., has reported to the Vatican that the plan for a pilgrimage of American Catholics to this city, in celebration of the Pope's Episcopal Jubilee, has been endorsed with enthusiasm. Two thousand pilgrims, at the least, may be expected to arrive here from New York next spring. Already $5,000 has been received for the mass on anniversary day.

Interest in America.

PARIS, Oct. 28.—At the Theatre des Varieties last evening, the first performance of "La Revue d'Annee" was given. An unexpected incident at the end of the second act was the representation of a view of Chicago exposition. This called for a demonstration of interest in America throughout the house.

Pleuro-Pneumonia's Ravages.

LONDON, Oct. 28.—Pleuro-pneumonia is carrying off great numbers of cattle in the districts of Western Germany. It has also broken out in the Preston district.

Carnegie's Jauntings.

PARIS, Oct. 28.—Mr. and Mrs. Andrew Carnegie started for the South of France to-day.

Wrecked Off Norway.

CHRISTIANIA, Oct. 28. — The steamer Stratsraad Riddervoln, conveying the mails along the coast from Christiansend was wrecked near Gimnets last night during a snow storm, which prevented the pilot from seeing his way. The vessel struck and sank soon after. The passengers and crew and the registered mails were saved. The remainder of the mails and baggage were lost.

Cream's Confessions.

LONDON, Oct. 28.—Thomas Neill-Cream, the poisoner of dissolute girls, made his will to-day. He has passed most of the day in writing and correcting it. Mr. Waters, to whom he made his confessions of the murders of numerous women in Canada, has been besieged by reporters, but has refused to give out a word until Cream has been hanged.

Duty on Wheat Demanded.

LONDON, Oct. 28.—The congress of Derbyshire farmers has passed a resolution in favor of a duty of 10 shillings a quarter on wheat.

Fears for Her Safety.

LONDON, Oct. 28.—The steamship Monte Videan, which left Montreal, October 10 for London, is already four days overdue and anxiety is beginning to be felt for her safety. It is feared that the steamship may be injured or wrecked in the terrific weather, reported by the vessels arriving from America. The Monte Videan belongs to the Allan Line.

The San Jacinto Mine.

LONDON, Oct. 28.—A meeting of shareholders in the San Jacinto estate of California was held to-day, at which it was decided to increase the capital stock by 200,000 preference shares at five shillings each. The chairman, Sir John Stokes, informed the meeting that the increase was necessary in order to prevent the property passing into the hands of the debenture holders. He stated that an expert, Mr. Vercoe, who had just returned from an inspection of the mine, declared that it was a true fissure vein, and was confident that the tin would appear in paying quantities if a depth of 20 fathoms were reached. To develope the mine to this extent would cost £10,000.

"Time to Reconsider."

LONDON, Oct. 28.—The Saturday Review says, in discussing the money question: It is undeniable that the appreciation of gold and depreciation of silver are producing mischievous effects in commerce and finance. A growing belief exists among manufacturers that there is something in bi-metallism which, if it did not effect a complete cure, would improve matters all round. Therefore, with Mr. Balfour's authority enlisted on the side side of bi-metallism, the time has arrived for a reconsideration of the whole question in the light of present emergencies, as well as of past experience.

Viticulture.

MUNICH, Oct. 28.—The Regent of Bavaria has consented to act as patron of the International Viticultural Exhibition, which is to be held at Wurzburg next summer.

Snow in the Black Forest.

BERLIN, Oct. 28 —Snow has fallen in the Black Forest district to a depth of four feet and railway traffic is blockaded.

Bogus Company Promoters.

BERLIN, Oct. 28.—A baker named Kuhnemann and a company promoter named Nanz have been sentenced to a year's imprisonment each, for swindling the public by means of bogus companies.

Long Range French Gun.

LONDON, Oct. 28.—The Morning Advertiser announces that the English war office has accurate designs of a new French melanite gun which French gunners calculate will be able to bombard Dover from Calais, and also designs for a light railway to shift the gun along the coast.

Tupper in Paris.

PARIS, Oct. 28.—Sir Charles Tupper, Canadian High Commissioner in London has come to this city to complete an arangement intended to promote Canadian-French trade.

ON THE YOSEMITE
Large consignment of Oats, Hay, Wheat, Potatoes and other produce for
Messrs. Herbert Cuthbert & Co.
Low Prices if Sold To-Day. oc29-1t

DEPARTURE OF BISHOP HILLS.

It having been decided to erect a stained glass window in Christ Church Cathedral to commemorate the long and faithful services of the Right Rev. Bishop Hills to this Diocese, all persons desirous of contributing to this object are requested to send their subscriptions, not exceeding $1.00 for each individual or member of a family, to the Hon. Treasurer, Mr. T. R. Smith, or the Hon. Secretary, Mr. E. Baynes Reed. Address to the Synod Office, Victoria. oc27-6t

ANCHOR LINER LOST.

The Roumania Lost With One Hundred and Thirteen Souls on Board.

Boat After Boat Launched, but Swamped in the Howling Hurricane.

LISBON, Oct. 28.—The Anchor Line steamship Roumania, Captain Young, went ashore early yesterday morning at the mouth of the Arnogea, near Peniche, and 113 of the 122 persons on board were lost. The Roumania left Liverpool last Sunday for Bombay. She carried 55 passengers, a crew of 67, and a cargo of valuable merchandise. She experienced heavy weather from early on Monday morning. On Tuesday she ran into a furious storm. All her passengers were ordered below, and were not allowed on deck again till Wednesday at noon. After a few hours' sailing, the Roumania ran into a thick fog in about 42 degrees North latitude. She proceeded at half speed, and was, it was supposed, well out from the coast. A violent storm came on after several hours in the fog. When the storm struck her, the Roumania was but a few miles from shore. The ship made little progress and the captain was unable to keep her bow to the wind. She went on the rocks almost without warning, for, up to the last few minutes, the ship's officers did not realize their peril. Heavy seas broke over the ship's decks and many of the passengers, who ran on the deck in a panic were swept overboard and drowned. A life boat was cut away and an attempt was made to lower it, but the boat was swamped by the waves. For two hours further attempts were abandoned.

The storm then abated and another boat was lowered. The boat was loaded with passengers, and soon capsized, all being drowned. Two boats were started from the shore, but put back as the men were convinced that they could not live in such a heavy sea. Another boat was lowered from the Roumania, but when half loaded was dashed against the ship's side and capsized. Fifteen persons who descended to her were drowned. Meantime, wave after wave had broken over the Roumania, smashing her deck houses and ventilators, carrying her smokestack and maste, and sweeping many of the passengers and seamen overboard. Those still left, decided to wait until the storm abated further, before attempting to get ashore. After an hour of suspense, the seven men and two women, who had remained on board, lowered the last boat. The storm had subsided, and although obliged to ride through a heavy surf, they reached shore in safety. The two women were the only passengers saved. Captain Young is reported to be among the lost.

Haytian Revolution Threatened.

NEW YORK, Oct. 28. — The steamer Orange Nassau, from West Indian ports, brings news of a threatened revolution in Hayti. She brought from Port au Prince three Frenchmen, sent out of the country by President Hippolyte, accused of stirring up a revolution. Other generals want a show now, and revolutionary agitation is going on vigorously. Gen. Maigat, now living in Jamaica, is getting ready to cross over with his supporters. The time for revolution is ripe, the treasury being full from the abundant coffee harvest. The three French conspirators will demand through their Government redress for their expulsion.

Low Prices.
Fine chance to lay in a stock of coal at Brodrick's coal wharf.

Album containing sample Christmas Cards for the incoming season, at HIBBEN & Co's.

Drink Phoenix Lager Beer.

CAPITAL NOTES.

Hon. Mr. Davie on the Canada Western Railway—What the Ottawa Journal Says.

Sir John Thompson to be on the Newfoundland Delegation—Exports and Imports.

Court Arrangements for Vancouver—Manitoba's New Senator—Important Dog Show.

(From Our Own Correspondent.)

OTTAWA, Oct. 28.—With reference to the judicial requirements of the Mainland it is learned, authoritatively, that for the present a weekly court will be held at Vancouver by one of the Victoria judges. Judge Bole will be given enlarged jurisdiction as a local judge of the Supreme Court. His name will be inserted in the Commission of Assize.

The Victoria Rifles are acquiring a marine gun.

Sir John Thompson has been appointed one of the commission to meet the Halifax delegates.

A dog show will be held specially in Toronto in January for the purpose of selecting prize Canadian dogs for exhibition at the World's Fair.

T. A. Bernier, of St. Boniface, has been appointed senator in the late Mr. Girard's place.

Sir John Thompson says the hearing of Archbishop Tache's appeal will be postponed at the request of his counsel, who desires to obtain further evidence.

The exports continue to show extraordinary development. The increase for the first quarter of this year was $5,770,000, and the imports an increase of $2,750,000.

In the case of "Buck" Whelan, who murdered Constable Steadman at Moncton, and now under sentence of death, the Governor-in-Council has decided that the law must take its course on December 1.

The East Assiniboia election takes place November 1.

Hon. Mr. Davie has been interviewed by the local press as to the prospects of the Canada Western Railway. He says it is only a question of time when the railway will be constructed. He explained fully the nature of the provincial aid. The Journal says: "The Dominion Government has not given a subsidy to the enterprise and the chances are that, with the opposition of the Canadian Pacific, it will be difficult to obtain one. So far the Dominion Government has refused to grant charters to connect with American railways to the south in British Columbia, although such has been done in Manitoba and the territories as well as in other provinces. This is said to be through the opposition of the C. P. R. It is only a question of time, however, when these difficulties will disappear and the road will be finally built."

CANADIAN NEWS.

(Special to the COLONIST.)

Grain Standards.

MONTREAL, Oct. 28.—The Corn Exchange to-day appointed delegates to meet delegates of the Toronto Board of Trade to fix grain standards for Ontario and Quebec grain for export via New York and Boston.

Aid for Newfoundland.

ST. JOHN'S, Nfld., Oct. 28 —The British Government has donated $720,000 for the relief of sufferers by the recent great fire here.

Tailors' Strike in Ottawa.

OTTAWA, Oct. 28.—A number of the journeymen tailors in this city have gone on strike because the masters have refused to compel the women in their employ to join the Union.

Boiler Explosion.

WINNIPEG, Oct. 28.—A terrible boiler explosion occurred at Mr. Clendenning's mill, at six o'clock this morning, completely demolishing the mill and most of the machinery. No one was hurt. The engineer, on the top of the boiler only a few minutes before, was called up stairs, and thus saved his life. So great was the force of the explosion that pieces of the boiler were found 100 yards away.

Neill, the Murderer.

CHATHAM, Ont., Oct. 28.—It has been learned that Dr. Neill, now under sentence of death at London, England, resided for some time at Belle River, Ontario, where he was in hiding to escape prosecution on a poisoning charge at Chicago. While there he went under the name of Ross.

Election in Atane.

ST. FLAVIE, Oct. 28.—Messrs. Perrault, of Quebec, Liberal; Massillon, St. Germain, Rimouski, and Boulay, Quebec, Conservatives, where nominated for the seat in the Legislature for Matane.

Ontario Express Co.

TORONTO, Oct 28.—Before the Master in Ordinary at Osgoode Hall, yesterday, the charterers for the Ontario Express Co. asked to have the charter of the company declared void, as having been granted on misrepresentation, and to have the issue of shares to them declared void. Judgment was reserved.

Belleville Clergyman Dead.

BELLEVILLE, Oct. 28.—Rev. James Curtis, financial agent of Albert College here, is dead.

The Caron Inquiry.

QUEBEC, Oct. 28. — Before the Caron Royal Commission yesterday Mr. Boswell, the first witness, produced books and documents relating to the construction of the Temiscouata Railway of which he was the contractor, with J. J. McDonald. The evidence of J. J. McDonald and Frank Ross showed that neither had subscribed money for Sir Adolphe Caron or his political supporters. A. R. McDonald deposed that he did not know what became of $25,000 laid aside by the directors of the company. The principal witness, Sir A. P. Caron, was then examined and admitted having received $25,000 from Ross & Co., but said he did not know it came from Beemer. He did not receive any money diverted from the subsidies given the St. John Railway or the Temiscouta Railway, and was not aware that any money was diverted from the subsidies for political purposes.

Hamiltonian Shot.

HAMILTON, Oct. 28.—A dispatch received from Chicago says that David Henry, formerly of Hamilton, was accidentally shot by his companion while hunting in Minnetonka. His relatives live here.

Marriage Announcement.

TORONTO, Oct. 28.—Last evening Frank Yeigh, private secretary to Hon. A. S. Hardy, and later President of the Young Liberal Club, was married to Miss Kate Eva Westlake, the well-known authoress of this city.

SHORTER CANADIAN ROUTE.

Six Hundred Miles Saved in Transportation by the Ottawa and Parry Sound.

MONTREAL, Oct. 28.—J. R. Booth, the well known lumberman of Ottawa, has purchased the projected Ottawa & Parry Sound railway, which will be connected with the Canada Atlantic & Ottawa railroad and extended to Georgian Bay, where it will meet the steamers of Lakes Michigan, Superior and Huron, in a direct line from West to East between Montreal and the Soo. This will lessen the water route from Chicago and the Western States to the Atlantic by 450 miles. As this overland route, from Parry Sound to Montreal, is 150 miles less than from Buffalo to New York, there will be a total saving of six hundred miles.

FLAME SWEPT.

Milwaukee Ravaged by Fire—Something Like Thirty Millions of Loss Sustained.

Business Part of the City Wiped Out —Scenes of Terrible Destruction.

MILWAUKEE, Wis., Oct. 28.—Fire is raging in the wholesale district of this city. At midnight all the southern section of Milwaukee is in ruins, and a dreadful conflagration is still in progress. Never in the history of the city has such a calamity befallen it. Almost the entire southern division from East Water street to the lake has been consumed. Early in the evening, when it was seen that the local firemen could not master the flames, telegrams were dispatched to Chicago, Racine and nearer cities for aid, all of which responded promptly, bringing fire engines and men to assist in the fire calamity. Shortly before 8 o'clock the various departments of the gas works exploded in quick succession, with deafening reverberations. This loss alone represents $2,000,000, which was the cost of the recently erected plant. Scores of blocks, together with hundreds of frame houses, were destroyed. Commencing at 5:40, in an oil establishment on East Water street, near the river, the flames, driven by the fearful hurricane, spread with fearful rapidity to the lake, over half a mile to the east. It is utterly impossible to estimate the loss with any degree of accuracy. Even a complete list of the big business houses cannot be obtained, while to these must be added the individual losses of hundreds of small property owners, whose houses and household goods have been destroyed. At it is, the loss will probably amount to $20,000,000 or $25,000,000.

AMERICAN NEWS.

A Canadian Bank Successful.

NEW YORK, Oct. 28—La Banque Nationale, of Canada, obtained judgment in default before Justice Beach, of the Supreme Court, to-day, for $121,612.50, against the members of the firm of Field, Lindley, Weichers & Co. The claim was on notes.

World's Fair Refreshments.

CHICAGO, Oct. 28.—Liquor will be sold in Jackson Park during the World's Fair. After a long discussion the national committee decided that it would not interfere with contracts made by the Chicago directors for the sale of light beverages and stimulants.

America's Norwegian Discoverer.

CHICAGO, Oct. 28.—The Norwegians of this city held a big meeting here yesterday in honor of the memory of Leif Erikson, son of Eric the Red, their countryman, who they claim was the real discoverer of the New World in the year 1000. A number of addresses were made by prominent Norwegians, among them being Prof. Storm, of Christiania. To-night there was another celebration and grape-eating festival in memory of Erikson's legendary Vineland.

Hot Plow Shares.

RALEIGH, N. C., Oct. 28.—Dr. Exum, the Third Party nominee for Governor, is reported to have stabbed C. Babcock, one of the Democratic electors at large, in Wayne county, yesterday. Exum called Babcock a liar in a speech at Greenville; Babcock demanded an apology, which Exum refused.

Bradstreet's Trade Report.

NEW YORK, Oct. 28.—There were 30 business failures reported from the Canadian Dominion this week, against 30 last week and 33 in the like week a year ago. The cities of Halifax, Montreal, Toronto and Hamilton report to Bradstreet's an aggregate of $20,097,000 bank clearances for the week. Last week the total was $22,764,000, and in the same week last year it was $18,426,000.

See Gilmore and McCandless' advertisement on the 5th page.

The latest and regular standard Games for the Winter evenings for sale by T. N. HIBBEN & Co.

NEWS OF THE PROVINCE.

Forgery Case in Vancouver—Shipping Delayed by Dense Fog—Dyking Operations.

Alberni Indian Mission School—Social Events at Chemainus—Settlers From the States.

(Special to the COLONIST.)

VANCOUVER.

VANCOUVER, Oct. 28.—The Imperial Theatre is to have a stock company. Morris will commence the season on the 14th and 15th.

The collections of the Street Car conductors for Thursday afternoon were stolen from the box last night. The amount, it is thought, was $60.

Mrs. Campbell has smallpox of a confluent type and is very ill. It is thought her son brought it with him from Seattle, a week ago, in his clothing.

The fog was so dense last night that one's hand could not be outlined in front of the face.

McLean Brothers are to dyke six hundred acres of land in Langley.

The Finance committee meeting was adjourned till to-morrow. City Clerk McGuigan was being examined all morning in connection with the application to have the $300,000 bonus by-law quashed.

The Cutch had a narrow escape from running on Siwash Rock this morning in an opaque fog. The people on the opposite shore were beating tin pans, and they went too far away from the noise, stopping within a few feet of the land.

The Umatilla arrived in the Inlet to-day, 48 hours from Victoria. The dense drop curtain lifted for some time and she cleared the Narrows, but it fell again.

Postmaster Miller is to build a large block on the corner of Westminster avenue and Harris street. It will be of brick and stone, with iron pillars.

Nina Conacher, the three year old daughter of Mr. and Mrs. Conacher, 315 Oppenheimer street, died at 10:40 p m., on Thursday night, from burns received through her nightgown catching fire.

An action has been brought by E. Gold against the Bank of British Columbia to recover the sum of $400, plaintiff claiming that a cheque for $400, with his name signed to it, was a forgery. The case was adjourned until November 2.

A Chatauquan circle is being organized in the city.

A large number of people are emigrating from Washington to Alberta. Last week the steamer Columbia had on board 20 families of these emigrants.

Mr. T. R. Morrow was the winner of the diamond ring raffled at Buxton & Rodney's cigar store last night, his three throws amounting to 44.

The special train conveying the sailors off the men-of-war covered the distance to Donald in 21 hours, including stoppages. The distance between Donald and Vancouver is 558 miles.

The Rev. Mr. Tait, who arrived on the Methodist Missionary steamer Glad Tidings, went up to Chilliwack to make arrangements for the erection of the new Coqualeetza Home.

John Wulffsohn, of Wulffsohn & Bewick, has drawn $15,000 in the Mexican lottery.

NANAIMO.

NANAIMO, Oct. 28.—About 6 o'clock this morning, while the miners were going to work in No. 1 shaft, six or eight of them were riding behind the electric motor. The lid of one of the powder cans fell off and the powder poured out upon a lamp, causing the powder to explode, burning three men, Paul, Speck and McIver, seriously, five others being burned more or less about the hands and face. Speck was found to be the most seriously injured, about the face, neck and hands. His eyes are so badly swollen that it is feared he will lose his sight. Medical aid was promptly on hand and every attention given the injured men.

Wm. Tree and G. Tibbet were robbed at the Elk Hotel, Comox, last evening, of their watches and all the money they had, which was considerable. A young man is suspected of the crime.

J. G. Jones, of Boine, convicted of having liquor in his possession for the purpose of selling to Indians, paid a fine of $50.

The Nanaimo Electric Light Works will be sold at public auction to-morrow afternoon.

Mrs. Brown, convicted of the manslaughter of her husband, and sentenced to five years imprisonment at last Assizes, will be taken to Kingston Penitentiary.

CHEMAINUS.

CHEMAINUS, Oct. 27.—Owing to the proclamation of the Lieut.-Governor prohibiting all public meetings in Cowichan district there was no service here last Sunday evening.

Rev. Mr. Holmes, pastor of the English church, intends holding a Harvest Home service on Sunday morning.

The sailing vessel Colorado, commanded by Captain Gibson, has laid up for the winter in this port. She was towed in on Monday by the tug Lorne, having discharged her crew at Vancouver.

A very enjoyable birthday party was given on Friday, the 21st, by Mr. Porter. Numerous friends were present, and all agreed they had spent a thoroughly enjoyable and pleasant evening.

Another wedding took place in Chemainus on Wednesday, 26th. Mr. George Thompson, of Nanaimo, was the happy man, and the bride was Miss Kersley, of this place. Miss Kersley came to this place, from England, a little over a year ago, but since that time has made many warm friends here. The young couple and their friends drove to Maple Bay, where the knot was tied by Rev. Mr. Sutherland, and then returned here to dinner. Their friends greeted them on their return with a serenade of a very high order. Mr. Thompson invited all in and treated them handsomely, and all left after giving the bride their best wishes. Mr. and Mrs. Thompson left for their home in Nanaimo this morning.

Mr. Peter Pearson, of Chemainus, has been prospecting at Oyster Bay with the intention, it is believed, of taking up a claim.

ALBERNI.

ALBERNI, Oct. 25.—There has been delightful weather for the last two weeks. The water of the Somassh is subsiding.

Mr Heatte has opened a furniture shop and is doing a good business.

Rev. Mr. Adamson has taken up his abode in the house of the late Mr. McLauchlin.

Dr. Robinson has his office over Huff's general store.

Miss Lister, late of Perth, Ont., and Miss M. Minnes, of Tacoma, have come to take charge of an Indian mission school. Miss McDonald, the late teacher, has gone to California for the winter months on account of poor health.

The musical committee of the Presbyterian church, will give a concert on November 4th in aid of the organ fund.

THE POPE'S BENEDICTION.

Interest of His Holiness in Matters American—Views of the Cardinals.

ROME, Oct. 28.—Mgr. Zardatti, Bishop of St. Cloud, Minn., has been received by the Pope, being the second audience he has had since the departure from Rome of Archbishop Ireland. Mgr. Zardatti states that the Pope was interested in news bearing on the Presidential campaign, and expressed much satisfaction at the development of Catholicism in the United States. At the close of his audience in pronouncing his blessing on the American Bishop, the Pope said: "I bless you for the last time. When you return again to Rome you will find me no longer. Pray then upon my tomb." Mgr. Zardatti has had an interview with the Cardinals, and as a result asserts that since the departure of Archbishop Ireland the consideration of American affairs has taken a turn more favorable to the German party. The German party here, according to Mgr. Zardatti, is displaying intense activity in seizing the advantage over Archbishop Ireland and Cardinal Gibbons. A prominent member of the party, who for a considerable period resided in America, but who at the present moment is in Rome, has just written a confidential brochure dealing with the whole range of American questions arising from the Cahensley movement in a sense antagonistic to the American party. Copies of this brochure have been sent to the Pope, the propaganda and the sacred college.

IRISH AGREEMENT.

An Understanding Probable Between the Sections of the Parliamentary Party.

LONDON, Oct. 28—The difference between the two sections of the Irish parliamentary party over the Paris fund is at last on the verge of settlement. This fund was mostly contributed by Irishmen in the United States and Australia in 1885, to defray the expenses of the Irish members of parliament in fighting for Home Rule. In 1886 that part of the fund not immediately required was deposited in Paris with Munroe & Co., bankers, in the names of Biggar, Parnell and McCarthy, as trustees. After the split in the Irish party and after the deaths of Parnell and Biggar a fight arose over the ownership of the fund, it being claimed by both sections. On Wednesday last Archbishop Croke sent £50 to the fund for the relief of evicted tenants, and in a letter accepting the donation, McCarthy declared that the fund should be taken from the hands of the Paris bankers and confided to three honest men not connected with either side of the Irish controversy, until the agreement as to its disposal is concluded. Timothy Harrington has signified that he unconditionally agrees that Archbishop Croke be one of the three new trustees. If the McCarthyites agree to this, there will be little further trouble regarding the fund.

A very large assortment of ladies' and gents purses and pocket books at T. N. Hibben & Co.

HAWAIIAN NEWS.

The Ministry Again Overthrown—The U. S. Representative Sues for Libel—Destiny of Tonga and Samoa.

SAN FRANCISCO, Oct. 28.—Latest advices from Hawaii show that United States Minister Stevens, at Honolulu, has caused the arrest of the editor of the Bulletin on a charge of criminal libel based on correspondence printed in that paper as to his alleged tardiness in sending the cruiser Boston in search of the W. A. Campbell's shipwrecked sailors. Bail was fixed at $500, and the examination was to take place on the 21st. Minister Stevens' course has not altogether been commended, and an indignation meeting was to be held, numbering among its promoters several Americans.

The Hawaiian Ministry was overthrown October 18 by the adoption of a vote of want of confidence. Up to the 20th there had been no cabinet nominations. It is regarded as almost certain that the Queen is preparing to promulgate a new constitution. This is opposed at present by the revolutionists of 1852, but no dire results are expected from their opposition.

Frank Pratt, formerly registrar of accounts at Honolulu, has been appointed Hawaiian Consul-General at San Francisco, vice David McKinley, deceased.

It is generally believed in Hawaii that when King George, of Tonga, dies, England will annex Tonga, and Germany will take Samoa. Chief Mataafa's strength in Samoa is overrated. He lacks ammunition and if he should begin a war the great powers wouln probably crush him.

Try Victoria Lager.

LADIES!

If you desire a transparent CLEAR, FRESH complexion FREE from blotch, blemish roughness, coarseness or pimples, use

Old Dr. Gordon's

PEARLS OF HEALTH.

They cure all Suppressions and Irregularities, and Make Women Regular.

They create New Rich Red Blood, which mantles the cheeks.

Wasting Discharges Cease. The Breath becomes Sweet and Healthful. Nervous Prostration Vanishes. Eyes Bright and Strong. Spirits Buoyant. The Skin Clear, and the former Nervous Prostrated Woman becomes A New Being.

Must not be taken during first four months of pregnancy.

Price $1. Six packages $5. Sent by mail securely sealed, upon receipt of price. Write for circular. Address

QUEEN MEDICINE CO'Y, MONTREAL.

Address D. E. CAMPBELL, Family Chemist.
P. O. Box 260. Sole Agent, Victoria B.C.
se6-d&w

WM. NEAL (Successor to W. J. Deasy, Chimney Sweeper, Carpet Beater, and City Bill Poster, etc.,

Having purchased the business and outfit of W. J. Deasy, begs to announce that he is prepared to undertake Chimney Sweeping for dwellings, offices, stores, etc., at the shortest possible notice. All work guaranteed. Telephone No. 201. Address 32 Quadra street, opposite Franck's grocery store. au21

THE DRIARD

The addition to the Driard now complete, will be open for the reception of guests, on the 1st of November.

The Dining Room will be under the able management of Mons. Ernest Escalet, and will be conducted on the American and European plans.

The Bar will be managed by Mr. Robert Campbell, with the assistance of the ablest mixers of the day.

REDON & HARTNAGLE
PROPRIETORS.

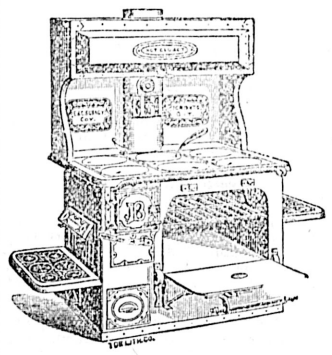

THIS IS NO FAD

Everybody should have a

John Bull Steel Range

—OR A—

KITCHEN WITCH RANGE

—WHICH FOR—

Finish, Style and Price Cannot be Excelled in the Province.

GEO. POWELL & CO.,
CHEAPSIDE, - - 127 GOVERNMENT ST.

ASK FOR
OGILVIE'S
HUNGARIAN FLOUR

The Largest Individual Milling Business in the World.
Total Capacity, 8,000 Barrels per day.
POSITIVELY THE BEST IN THE MARKET.
For sale by all dealers and grocers.
G. M. LEISHMAN, AGENT FOR B. C. ju18

Advertisements under the heads of Lost, Found, For Sale or To Let and Situations Wanted will be inserted at the rate of one cent a word each insertion. Payment always in advance. No advertisement received for less than twenty-five cents.

WANTS.

WANTED—A first class sewing machine hand. Apply at Dressmaking Department—The White House—also good dressmakers. oc28

WANTED—A lady desires re-engagement as housekeeper. Address S. M., COLONIST office. oc28-6t

WANTED—To exchange excellent farm property for city property. Apply Herbert Cuthbert & Company, Auctioneers, farm produce and general brokers. oc25-7t

WANTED—To rent for three months or longer, a comfortable, well furnished residence, in a central position, with garden preferred. Must have all modern conveniences, four or more bedrooms, two sitting rooms, kitchen, etc. Apply by letter to A. M. D., COLONIST office. oc21-3t

WANTED — Waitress, 71 Yates street. oc9

WANTED—A servant to do general housework and help to take care of children. Apply to Mrs. Foster, 51 Work street, Rock Bay. oc5

WANTED—A servant girl, to assist in a family of three. Apply No. 37, Quebec street. Oc 1

WANTED—Good piece of land, will exchange good house and lot in Victoria. D. R. Young, No. 9 Trounce avenue. se28

WANTED—A good farm in exchange for city property. D. R. Young, 9 Trounce avenue. se23

SALESMEN—LOCAL AND TRAVELLING—wanted to sell nursery stock for the old-established Fonthill Nurseries, comprising 700 acres; first-class hardy stock; new specialties; previous experience not essential; good pay; steady work; outfit free. Apply to British Columbia branch offices of STONE & WELLINGTON; J. Allen Clark, manager, 16 Broad St., Victoria, B. C. mc17-d&w

AGENTS WANTED—On salary or commission, to handle the new Patent Chemical Ink Erasing Pencil. The quickest and greatest selling novelty ever produced. Erases ink thoroughly in two seconds. No abrasion of paper. Works like magic. 200 to 500 per cent. profit. One agent's sales amounted to $620 in six days. Another $32 in two hours. Previous experience not necessary. For terms and full particulars, address The Munroe Eraser Mf'g Co., La Crosse, Wis.-x424 my21

FOR SALE.

FOR SALE OR TO LET—With immediate possession, two houses on Rae street. Parlor, dining room, four bedrooms, bath room upstairs. Apply to J. Gerhard Tiarks, Architect, 39½ Government street. oc27-tf

FOR SALE—Books bought, sold and exchanged, 88 Johnson st., cor. Broad. oc23-5t

FOR SALE—The steam yacht Minna Ha! Ha!! Can be seen lying at the foot of Herald street. Terms, James Hunter, 39 Store st. oc16

FOR SALE—The steam yacht Minna Ha! Ha!! Can be seen lying at the foot of Herald street. James Hunter, 39 Store street. oct4 1m

HORSE FOR SALE CHEAP—Suitable for delivery wagon, sound and quiet. Apply Roccabella. oc7

FOR SALE—Strawberry plants Apply to A. J. Woodward, Ross Bay, city. oc5

FOR SALE—A useful mare, quiet and sound; suitable for buggy or saddle. Low price for cash. Apply Fleming Bros., 50½ Government street. oc2

FOR SALE—Cheap, Steam engine 11x20 inch. J. A. Johnson, 100 Quadra street, Victoria. se29

FOR SALE—Pressure gauges—Two Bourdon pressure gauges, 150 lbs., Negretti & Zambra, little used, recently tested, guaranteed exact. Apply "H." COLONIST office. se18

FOR SALE OR LEASE—In Cowichan district, 160 acres of rich bottom land—supposed to be coal—40 acres natural grass, 80 brush, 40 timber, cedar log house, out houses, some ditching and fencing done. For further particulars enquire of owner, corner Government and Bay streets. se16

FOR SALE CHEAP—Horse, harness and cart; a fine driver; also a good saddle horse. Can be seen at Barlow's stables, Fort street. se3

FOR SALE.—China Silk Pongees, ex. s.s. Batavia, at $6 per piece of about 20 yards, also fine lawn grass cloth. Apply to C. F. Moore, corner Clarke and Taunton streets, (off Pembroke St.), Spring Ridge. Three minutes walk from tram-car. je29

TO LET—

House with 8 rooms, modern conveniences, only $20 a month, within 5 minutes' walk of the post office.

House with 7 rooms and bath, $16 per month.

House near Clarence Hotel on Yates street, 7 rooms.

J. A. LAWRENCE,
je1 56 Douglas St.

FOR SALE—

14 choice residential lots, between Battery Street and Dallas Road, closely adjacent to Beacon Hill Park.

Plan and price list at office of
JOHN J. AUSTIN,
my22 Government Street.

FOR SALE—

1 house and lot, fronting on Oak Bay; price $850. Terms.
Corner lot near Oak Bay car line; size 67x120; price $400.
House and lot, Victoria West; price $800.
4½ acres, 7 miles from city; price $400.
13 acres of land, nearly all in fruit trees, 1 acre of strawberries, good house, barn and stables; price $6,000; near the city. Terms.

ALSO AGENTS FOR

North American Life Insurance Co.
Canadian Mutual Loan and Investment Co.
Liverpool, London and Globe Fire Ins. Co.

LEE & FRASER, TROUNCE AVENUE.
au12

FARM FOR SALE—

160 acres, 3½ miles from McPherson's Station, 6 to 8 acres cleared; 3-roomed house and 3 sheds. There is a good road to the property, and the Koksilah river runs through the farm. Cheap at $1,200.

Rents and Interest Collected. Insurance Effected.

$100,000 to Loan on Mortgage.

A. W. MORE & CO.,
Mortgage Brokers, 70 Douglas Street.
AGENTS FOR
The Dominion Building and Loan Association.
The British America [Fire] Assurance Co.
ap27

A Sealing Schooner for Sale
Nearly new, with or without Boats and Guns.
BELOW COST.
APPLY P.O. BOX 796, CITY.
oc14

LOST OR FOUND.

FOUND—Irish setter bitch. Owner can have same by calling at 26 Pioneer street and paying expenses. oc25-3t

LOST—A brown and white spaniel dog. Finder bringing same to "C." Battery Barracks will be rewarded. Anyone keeping the dog after this notice will be prosecuted. oc19-10t

TO LET, OR LEASE.

TO RENT—A furnished cottage; or furniture for sale. Apply 153 View st. oc28 3t

TO RENT—Three 6 roomed houses, North st., Spring Ridge, $8 per month. Four 4 roomed houses, Centre st., at $7. Two 4 roomed houses at $5. Apply C. Farrington, 13 North st., Spring Ridge. oc25 6t

A LARGE front room to rent, suitable for one or two gentlemen; board if desired. Address, No. 4 Gordon street, opposite Douglas House. oc20

FOR RENT—Nicely furnished rooms, well lighted, very reasonable. Call and see them, Mrs. Dow, Cromwell House, 103½ Government st. oc18-1m

GOOD pasture for hire, reasonable. Apply to A. C. Howe, Discovery street. oc15

ROOM TO LET—Comfortable, convenient and well furnished room to let within five minutes of post office. McD., COLONIST office.

FURNISHED ROOMS—Two or three with kitchen, suitable for housekeeping, in brick house, 29 Princess Avenue. oc11

TO LET—Store and three rooms—large lot and stable, etc. Apply corner Government and Bay streets. se16

PIANOS to rent. Apply at 76 Princess ave. se7

PLEASANT rooms, nicely furnished at 61 View street. se7

TO LET—Comfortably furnished rooms, back and front, with use of kitchen if desired, at 139 Michigan street. se3

TO LET—Six Roomed House. Apply 247 Yates street. jy31

EDUCATIONAL.

VICTORIA COLLEGE FOR GIRLS
BELCHER STREET, VICTORIA.

PUPILS ADMITTED AT ANY TIME

For terms and all particulars apply to the Principal.
ap29 MISS KITTO.

Private Boarding & Day School for Girls
GLEN HOUSE, COR. VANCOUVER AND SCORESBY STS.
MISS INGLIS
Who holds first class testimonials from England and Scotland, and has prepared pupils for the Oxford and Cambridge local examinations, will open the above on MONDAY, SEPT. 12TH.
For terms, references, etc., apply at the School. au12

W. RALPH HIGGINS
TEACHER OF SINGING.
Special attention paid to voice-production Lessons given at residences of pupils
Terms on application.
Temporary address, Drawer 3, post office.
se17

VICTORIA SCHOOL OF MUSIC
115 VIEW ST.
Lessons given in the following subjects: Singing, Piano, Violin, Organ, Harmony, Elocution and Deportment. For terms apply to
oc21-1m MR. E. WOLFF, L.C.M., Director.

GEO. W. FUGGLE
Pianoforte Maker and Tuner.
VIOLINS, MANDOLINS AND GUITARS REPAIRED
Three years with Goodwin & Co. Orders left at factory, 76 Princess Ave., also at Jamieson's Bookstore, next Post Office. P. O. Box 422. mc13 tf

PR. HILLIGER,
Teacher of VIOLIN, PIANO AND GERMAN.
Apply 56 Pandora Street.
ap3-w&su-3m

ROYAL CROWN TABLE WATERS
Cordes Berger
BY APPOINTMENT TO HIS MAJESTY THE QUEEN OF ENGLAND
se10 R. P. RITHET & CO., LTD., Agents

HUDSON'S BAY CO.
Wharf Street, Victoria,
Wholesale Grocers
WINE AND LIQUOR MERCHANTS
And direct importers of
HAVANA CIGARS.
General Warehousemen.
ap24

MAMMOTH GOOSEBERRIES.
(Three weighed 4 oz.)
RED, white and black currants, choicest varieties strawberries, all imported from England; cuttings and runners for sale.
W. H. MAWDSLEY,
au27-d&w Mayne Island, B.C.

FOR SALE
Two Thoroughbred, Registered
Shorthorn Cows
Lately Calved.
W. H. ELKINGTON, Quamichan, B.C.
oc19-2w

NOTICE.
Positively no shooting at Cloverdale farm. Trespassers will be prosecuted.
au31 J. W. TOLMIE.

NOTICE—The partnership heretofore existing between James O'Neill and James Cowie, under the firm name of O'Neill & Cowie, Real Estate agents at 101 Yates street, this city, is dissolved from this date, Oct. 1st, 1892. The business will hereafter be carried on by the undersigned at the above address.
oc2 JAMES O'NEILL.

ADDRESS ON THE DEVELOPMENT OF THE
MEMORY
To introduce a series of valuable educational works the above will be sent to all applicants
ROOM oc1 JAMES P. DOWNS, PUBLISHER, 843 BROADWAY, NEW YORK.

ARCHITECTS.

A. MAXWELL MUIR, ARCHITECT, Rooms 3 and 8, Turner Block, corner Douglas and View Streets. ap13

COLE WOODALL, Architect and Superintendent Belmont Block, Yates Street, Victoria, B ap18-1m

JOHN TEAGUE, ARCHITECT, CORNER of Broad Street and Trounce Avenue Established, 1862. f-1

MR. R. ROSKELL BAYNE, Mem. Ryl. Inst. British Architects, se28 50 Government Street.

THOS. C. SORBY.
mc16 8 Bastion Square.

MR. E. MALLANDAINE, Architect,
mc19 Room 4, Bank B. C. Building.

BAKERS.

VICTORIA STEAM BAKERY. M. R. SMITH & Co, 57 Fort Street. Factory 91 Niagara Street. P.O. Box 289. Telephone call 121. f-1

COMMISSION MERCHANTS.

F. C. DAVIDGE & CO., COMMISSION Merchants, 131 Government Street. P.O. Box 318, Victoria. Agents Samuel Samuel & Co., Rice, Silk and Curios, London, Yokohama and Kobe; and The Tokio Leather Paper Mills, Japan; Chas. Cammell & Co., L'td., Cyclops Steel and Iron Works, London, Sheffield, Worthington, etc.; Compania Gral, de Tabacos de Filipinas; The Canvas Mills of Kobe. f-1

DOCTORS.

DR. METHERELL, PHYSICIAN AND SURGEON. Office—59½ Government street. Hours—1 to 3 and 7 to 9 p.m. Telephone 80. Residence—Esquimalt road; telephone 580. Calls promptly attended, day or night. se18

DR. SPROULE, B.A., GRADUATE OF Dublin University, Clarence Block, Victoria. au14

DR. MACGILLIS, 45 Yates street. Specialist: Skin, Kidney and Private Diseases. se1

HOMOEOPATHY.—DR. JOHN HALL, 98 YATES st., over Cochrane & Munn's drug store, Chronic and Children's Diseases a specialty. Office hours from 1 to 4 p.m., only excepting Sundays and holidays. f1

DENTISTS.

A. R. BAKER, D.D.S. SPECIAL CARE given to all diseases of the teeth and mouth. Gold, crow and bridge work a specialty Office, cor. Yates and Douglas Sts. mc10-6m

GUNMAKERS.

HENRY SHORT, GUNMAKER, IMPORTER of Sporting Goods, Turner Block, Douglas St., near Yates. Established 1862. f1

HOTELS.

COLONIAL METROPOLE—HAS BEEN entirely rebuilt, and refurnished with all modern improvements. Rates from $1 to $2 per day. Best moderate price hotel in city. 31 and 33 Johnson street. Thos. Tugwell f1

HAY, FLOUR AND FEED.

BRACKMAN & KER MILLING CO., LTD. Dealers in Hay, Oats, Flour, etc. Office and warehouse, 125 Government street. f-1

LAND SURVEYORS & CIVIL ENGINEERS

P. J. LEECH, Land Surveyor and Civil Engineer,
my12 Room A, 6 Bastion Square.

GORE, BURNET & CO. Rooms 1 to 3, Five Sisters' Block.
T. S. Gore. H. Burnet. J. H. McGregor
mc17

PAINTERS AND PAPER HANGERS.

RLETTICE—DEALER IN PAINTS, OIL, varnish and window glass. Agent for Brilliant Sign Letter Co., and Aspenall's Enamel. 40 Fort street. mc17

PHOTOGRAPHERS.

MAYNARD'S ART STUDIO, 41 PANDORA Street. Dealers in all kinds of photographic material, views of British Columbia and Alaska.
Same Block—Maynard's Shoe and Finding Store, 41 Pandora St., Boots, Shoes, Leather and Shoe Findings. "K" boots a specialty. f-1

WHOLESALE DEALERS.

HENRY SAUNDERS, IMPORTER AND Dealer in Groceries, Provisions, Liquors, &c. 39 and 41 Johnson street. P.O. drawer H. Telephone No. 22 f-1

SCAVENGERS.

ED. LINES, General Scavenger, 222 Yates street. Yards, etc., Cleaned. Orders left at Munro & Hughes', 82 Douglas street; J. P. Matthews', cor. Douglas and Fort; or W. Blair, cor. Menzies and Michigan, will be promptly attended to. de3

ROBERT HATCHER,
GENERAL SCAVENGER.
Orders left at Joseph Gosnell's, 127 Douglas St.; Sam Clay's, 116 Johnson St.; Mickle & Grice's, 106 Fort St.; Wm. Thompson & Co's, corner Quadra and View Sts.; or T. Moody's, Amelia St., will be promptly attended to. Residence, 209 Douglas St. ap15

SPORTSMEN, ATTENTION!
THE ACME FOLDING BOAT CO.

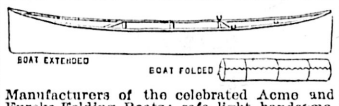

Manufacturers of the celebrated Acme and Eureka Folding Boats; safe, light, handsome, compact; unequalled for fishing, shooting and cruising; weight, 35lbs. up. Prices from $25.00. Collapsible Canvas Decoys—two dozen carried in coat pockets. Send for catalogue 1892.
R. L. & J. W. KIRKUP,
Sole Agents for Canada,
my22 242 St. James St., Montreal.

NOTICE OF REMOVAL.
DR. E. C. FOOT.
Removed from 152 Douglas street to 129 Michigan street, James Bay.
OFFICE over Jackson's Drug Store, Douglas street.
HOURS—9 to 11 a.m., 2 to 4 p.m., 7 to p.m. oct-2.9

Just Received Direct from Holland
CHOICE BULBS
—SUCH AS—
Hyacinths Tulips, Crocus, Etc.
Now ready for planting out,
Fruit and Ornamental Trees, Shrubs, Roses, Etc.
"CHICAGO PARKS" LAWN GRASS
The best for lawns.
G. A. McTAVISH,
9 Park Road.
Branch Store—52 Government St. au21

DONKEY FOR SALE.
"Popita."—Young, sound, gentle and thoroughly broken for riding and driving; also a donkey-cart, harness and saddle. Apply to
au7 DR. HANNINGTON, 81 Fort St.

MISCELLANEOUS.

RUSSELL McDONALD & Co
134 DOUGLAS ST.
FALL DRAWING
1892
TICKETS NOW ON ISSUE
$2500.00
DIVIDED INTO SEVENTY-FIVE PRIZES
ONE CHANCE FOR EVERY DOLLAR'S WORTH OF GOODS PURCHASED.
sep1.

USE
Benton County Flour
HUDSON BAY COMPANY,
Sole Agents for British Columbia. ja28tf

PAISLEY DYE WORKS
116 Yates St., Victoria, B. C.
Dyeing and Scouring of Ladies' and Gents' Wear. Curtains, Silks, Ostrich Feathers and Fancy Dyeing. Steam Finishing. Cleaning Cricket, Athletic Suits and Gloves a Specialty.
oc5 JAMES ALLISON, PROPRIETOR.

HAMPSHIRE - MARKET,
125 FORT ST.
JUST OPENED—A NEW PORK BUTCHER'S AND SAUSAGE SHOP.
JAMES SHEPHARD respectfully invites attention to his new shop. Choice dairy fed pork, well seasoned sausages, pork pies, etc., also beef and mutton. se29

HANG WO HING KEE
Importers and dealers in
Chinese and Japanese Fancy Goods
Also Carved Chairs and Tables.
31 CORMORANT ST. P.O. Box No. 509.
my21

Ladies' Hair Dressing Parlors
31 GOVERNMENT ST.
Ladies and children's hair cutting in the latest styles. Shampooing and all kinds of hair work done to order. Large stock of switches, front pieces, curling irons, etc.
WIGS FOR HIRE.
ju2 MRS. H. KOSCHE.

NOTICE.
The offices of Messrs. W. H. Bainbridge & Co; the B. C. Pottery and Terra Cotta Co. Ld.; the B. C. Agricultural Association; and the Thunder Hill Mining Co. Ld; have been removed from the Jewell Block, Douglas street, to Nos. 42 and 44 Government street. se20

TO LEASE.
The store No. 62 Government street, consisting of ground floor, basement and upstairs, for the term of four years from the 18th October, 1892.
A plate glass front will be put in the building.
For terms, etc., apply to
HEISTERMAN & CO.,
au31 75 Government street.

SCHOONER FOR SALE.
Either Minnie or Mary Ellen, with sealing outfit of 6 boats, 12 guns, etc., in good order, $6,000.
House for sale, Victoria West, 6 roomed, story and half, with bath, etc., full sized corner lot, stable and outhouses, $2,100.
Two fine lots with two houses and number of bearing fruit trees, next to Rock Bay Hotel, corner of Work and Bridge streets.
Apply
V. JACOBSON,
Corner Edward and Mary streets,
Victoria West.

WORKSHOP to LET
30 ft. by 60 ft.
J. W. MELLOR
76 & 78 FORT STREET.
ap12

A FINE LINE
PRESSED BRICKS
Slightly off color,
Selling at a Great Reduction.
F. C. DAVIDGE & CO.
oc8

HAGYARD'S
"YELLOW OIL"
Cures Rheumatism.
Freeman's Worm Powders
Are pleasant to take. Contain their own Purgative. Is a safe, sure and effectual destroyer of worms in Children or Adults.

NOTICE.
Notice is hereby given that having sold my business to the Sayward Mill and Lumber Co., Limited, I take this opportunity of thanking my friends and patrons for past favors and ask that the same be extended to the new firm.
Persons having claims against me are requested to present the same, and all persons indebted to me are requested to pay such indebtedness at my office, 16 Trounce avenue.
oc19 W. P. SAYWARD.

A SUIT FOR SALVAGE.

Owners of Towboats Which Assisted the Willamette Want a Few Thousands.

More Trouble for the Captain of the Bankburn—Movements of the Coasting Fleet.

Two libels were filed Thursday in the United States Court against the steamship Willamette to recover salvage claimed by tugs which went to her assistance after her collision with the Premier. One suit is brought by the Puget Sound Tugboat Company, which is the owner of the Tacoma and Goliah. On October 9, the Tacoma, while towing the bark R. K. Ham from Port Townsend to Port Blakeley, discovered the Willamette aground off Bush point, on Whidby Island. It is alleged that the steamship gave three whistles as a signal of distress, and that the Tacoma, going to the rescue, found the Willamette and the Premier still fastened together as a result of the collision. Assisted by the tug Goliah, it is claimed, the Tacoma attempted to pull the two vessels apart and get the Willamette afloat. Being unable to do so, the Tacoma went to Port Gamble and returned the next day with the tug Tyee, owned by the same company. The three tugs succeeded in getting the Willamette and the Premier apart and the former afloat. It is claimed by the libellant that the captain of the Willamette, against the advice of the captain of the Tacoma, wound the wire pennant on the tug's hawser around the propeller of the steamship, and in consequence, it was ruined, the loss being $100. The amount of salvage claimed is $10,000. The Puget Sound Towage Company, owners of the tug Goliah, also sues for $10,000 salvage.

MORE OF THE BANKBURN.

It is probable that the last of the "Bankburn" case has not been heard yet. It is understood that Collector Milne has wired Mr. Alexander, British Vice-Consul at Tacoma, saying that it would be well to refuse the ship Bankburn clearance in that port. The reason of such a proceeding is the claim of the lately imprisoned sailors, who say that they have some $2,000 coming to them from the captain. The provincial authorities also have a bill of nearly $300 against the captain, so that the experiment of bringing the sailors to time is liable to prove an expensive one should the vessel be held to answer their claims.

FAST AND USEFUL.

A new sailing boat or yawl is now being constructed by the McFee Brothers for Mr. Kirk, of Turner, Beeton & Co. The craft is being built for cruising and racing, she being modelled both for speed and seaworthiness. When completed she will have a small galley forward, next to which will be the cabin, and at the stern a dining room. The boat's dimensions are as follows: Keel, 35 feet; beam, 10 feet; hold, 4.9 feet. Good material is being put in the little vessel, which will, it is expected, be able to take its trial trip before Christmas.

THE FLYER OF THE FLEET.

The Pacific Coast steamship company's fastest boat, the City of Puebla, arrived last evening after a smooth but very foggy passage up from San Francisco. She brought several passengers for Victoria, and her freight consignments for this port amounted to 66 1-5 tons. A Chinese merchant of Nanaimo, who, it is understood, was endeavoring to scheme his way down to the coast metropolis from Victoria, was brought back by the Puebla, and here handed over to the customs authorities.

THE QUADRA RETURNS.

The Dominion Government steamer Quadra arrived back yesterday from a cruise up the east coast of the island, having laid two new buoys near Sidney and another off Entrance Point, Stuart Channel. The work done was made rather disagreeable by the foggy weather which prevailed throughout, but notwithstanding this the water was smooth and good progress was made.

THE SAUCY LASS.

The new sealing schooner partially built last summer for Messrs. Ross & Co., and named the Saucy Lass, is being completed on the Star ways. All that has now to be done to put her in readiness for next season's sealing is to caulk and copper paint her bottom and place the spars and rigging which are now already aright. This work can be done in a very short time.

ON THE WAYS.

The schooners Sea Lion and Labrador will shortly be hauled up on the Star ways to be operated on by the ship carpenters. The former only requires a good cleaning and a little paint, while the latter will have to have some slight repairs.

FOR COMOX LAKE.

The new steam pleasure boat now almost completed at the Clyde shipyards for the manager of the Union Mines, Comox, will be launched on Monday next and will, it is thought, be placed on a scow and taken to its destination the following day.

RECEIVING REPAIRS.

Schooner Mascotte is on the Star ways having new decks, bowsprit, rudder, main hatch and tiller put on her. She is also having her foremast extended forward, besides a number of minor repairs also being executed.

WATER FRONT NOTES.

The Islander from Vancouver did not arrive until 11 o'clock yesterday morning, being as before detained all night by the heavy fog. She however sailed again for the Mainland about four hours after her arrival.

The steamer Yosemite did not arrive from the Fraser River yesterday although she left New Westminster the previous day. It is thought she is being detained by the fog on the Fraser.

In order to be in readiness for anything that may come along, Capt. McCoskie, of the wrecking steamer Mascotte, is busy fitting in some more suction pipes on his vessel.

The paint and brush has made a marked improvement in the appearance of the fumigating steamer Earle. The boat's machinery has also been put in good condition by her engineer.

The little steamer Burt came in from Roche Harbor yesterday morning with a scow load of hay for Mr. Sullivan, the boat's owner.

The small steamers Lottie and North Star are tied up at Spratt's wharf, awaiting orders.

ENTERED.

Str.	City of Kington	from	Port Townsend.
"	City of Puebla	"	San Francisco.
"	Islander	"	Vancouver.
"	Island Belle	"	Roche Harbor.
"	Burt	"	"

CLEARED.

Str.	City of Puebla	for	Port Townsend.
"	City of Kingston	"	" "
"	Islander	"	Vancouver.
"	Island Belle	"	Roche Harbor.
"	T. W. Carter	"	Baynes Island.

TRADE RELATIONS.

Sir John Lubbock on the McKinley Tariff as Regards Canada and Great Britain.

LONDON, Oct. 27.—At a meeting of the Chamber of Commerce, held yesterday, Sir John Lubbock presided. He delivered an address in which he dwelt upon the unsatisfactory state of trade. It had not been caused by the McKinley tariff to the extent expected. British trade with America had declined less than with other countries. The greatest sufferers were the Americans, who felt the pinch more acutely than did the British. Canadian exporters were in a condition of commercial paralysis that could not be indefinitely prolonged. The McKinley bill constituted a grand opportunity for Canada. This bill placed American farmers at a disadvantage. If Canada profited by the position and lowered the import duty her merchants would be benefited, because many British products required in the West would inevitably find their way through Canada across the border without paying the heavy American customs duty. Referring to the continual dropping in the rates of Eastern exchange, Sir John said the matter claimed great attention. He suggested that the Indian mints should charge 10 instead of 2 per cent. for the coinage of silver. This, he believed, would check the fluctation in the price of that metal. Sir John declared that bimetallism would never be adopted by Great Britain.

DELIBERATE MURDER.

Coroner Pittendrigh's Son Discovered in the Bush Shot in the Head.

Suppositions as to its Cause and the Strange Circumstances Attendant.

[Special to the COLONIST.]

NEW WESTMINSTER, Oct. 28.—The city is in a state of excitement over the murder of A. E. Pittendrigh, son of Captain George Pittendrigh, late H. M. Third Buffs, who was found last night, at 9 o'clock, shot in the back of the head. The murdered man was a great favorite here, and the motive for the murder is shrouded in the deepest mystery. The principal facts of the mysterious affair are as follows: Last evening, while patrolling Front street beat, Constable Douglas was informed by a Siwash that Indians were drinking on the pleasure grounds on the river front and quarrelling. The constable found everything quiet there, but while passing from one tent to another, heard a moaning sound from the bushes a little distance further up the hill. Making his way up the tortuous path from Front to Columbia street and burning matches to light his way, Douglas came across the prostrate form of a man lying a couple of feet out of the trail. Thinking the person was an intoxicated Indian the policeman took hold of him, saying, "Get up you drunken Siwash!" "I'm not drunk, I'm shot, my head! my head!" came from the lips of the dying man, and those were the last words he uttered. The constable placed the wounded man on his back and carried him to the lock-up, where Pittendrigh's identity was discovered. Doctors Fagan and Walker were summoned, and examination showed that Pittendrigh had been shot in the back of the head, the bullet entering the skull and lodging in his brain. The dying man was so covered with blood and dirt as to be almost unrecognizable. The doctors ordered his removal to St. Mary's hospital, where it was found that the wound must prove fatal and, owing to its dangerous location, the doctors did not consider it safe to probe to any depth. Captain Pittendrigh was summoned, and remained with his son until death occurred, shortly before 1 o'clock this morning. Meantime the city and provincial police scoured the neighborhood for the assassin. The entire night was spent in the search. Peter, an Indian, found sleeping in a tent within 30 feet from where the murder had been committed, was arrested by Chief Huston. Peter appeared to be drunk when roused but soon straightened up, and walked all right and evidently had shammed drunk. A loaded Winchester was found in the tent but the weapon with which the murder was committed, evidently from the size of the hole in the murdered man's head, was a revolver. Jim, another suspected Indian, was arrested last night and Harrison River Charley this morning. Peter's klootchman, Mary, has disappeared and cannot be found. Indian Phillip to-day informed the police that Mary told him last night that Pittendrign tried to assault her and she ordered him from the tent. As he went up the hill she fired the shot that killed him. The story is not credited by the police, who believe the woman tried to shield her husband, Peter, now under arrest. It is known that Pittendrigh had a canoe stolen from him by Siwashes, and the generally accepted theory is that he threatened law unless the canoe was restored, and that a drunken Indian sneaked after him when he left camp and shot him. An inquest will be held next week. Pittendrigh will be given a military funeral.

SUPREME COURT.

(Before Mr. Justice Drake.)

October 28.

MORSE v. SUTTON.—This was an action for the specific performance of an alleged agreement for the sale by the defendant to the plaintiff of his mill and timber limits. The case was argued and judgment was rendered for the defendant, dismissing the prayer for specific performance of the contract, the costs to go with judgment. Mr. H. D. Helmcken appeared for the plaintiff, and Mr. C. E. Pooley, Q.C., for the defendant.

"Tired All the Time,"

Is the complaint of many poor mortals, who know not where to find relief. Hood's Sarsaparilla possesses just those elements of strength which you so earnestly crave, it will build you up, give you an appetite, strengthen your stomach and nerves. Try it.

Hood's Pills act especially upon the liver, rousing it from torpidity to its natural duties, cure constipation and assist digestion.

1861. THE CITY HOUSE. 1892.

Jackets, Mantles, Capes, Ulsters, Waterproofs.

Costume Cheviots in Marls, Stripes, Checks and Serges.

Cravenette Waterproof Cloth for Costumes or Mantles.

Fur and Feather Trimmings, Feather Boas, etc.

WM. WILLSON & Co., 73 Government street.

New Mantles and Capes

Just opened at The White House—The largest stock to select from we have ever had—on view this week. Henry Young & Co.

E. M. JOHNSON

37 Government Street, Corner of Broughton.

ESTABLISHED 1879.

Real Estate Agent, Conveyancer and Notary Public

Loans Effected, Rents and Income Collected, Deeds Prepared, Etc., Etc.

FOR SALE.

1½ Miles from Vernon, Okanagan Country, 960 ACRES, adjoining the estates of LORD ABERDEEN and the BARNARD BROTHERS. 640 acres ploughable prairie; 320 acres grazing; 400 acres under cultivation. Dwelling House, Frame Granary and Stable. 23 Cows, 12 Horses, Reaper and Binder, Plough Harrows, Sulky Ploughs, etc., etc. Creek of water on the land. First-rate black soil. $25 PER ACRE, INOLUDING EVERYTHING.

SHEEP FARM,

2,000 acres, more or less 30 acres; 1,000 acres grazing, 3 houses, barns, Orchard of 350 trees, pigsties, poultry houses, 2 horses, 2 oxen, 1 cow, 30 pigs, 250 sheep (about), wagon, cart and farm mplements, £1 2. 0, per acre, including everything; over 3-5 of purchase money can be left on the property for 4 years at 7 per cent per annum. 135-1

AN IMPROVED ESTATE—480 acres more or less; 250 acres cleared; 250 acres alluvial deposit, with clay subsoil; 80 acres alder, maple, cedar and balsam, vegetable deposit, clay subsoil; 150 acres lever park-like land, some pine woods, etc.; water power Sawmil. in full running order; Houses, Barns, Blacksmith's shop, Poultry Houses, Orchards, etc. 0-3

Corner lot on Tramway line, Victoria West, $1,200. 133-1

151 acres, Alberni, sawmill and water power, dwelling, stables, 20 acres plowed, opposite Anderson & Co's townsite, a fine speculation, $6,500. 130-4

98 acres, 30 cropped, 25 chopped, log house, 2 barns, stable and outbuildings, half mile from school, near railway, $3,500. 128-4

House and 2 lots, Pembroke st., easy terms, $1,000. 110-1

324 acres farm land, about 70 acres in clover and timothy, small house, well, good spring, etc., 0-

4 building lots, Cedar Hill Road, near the gold mines, $1,500. 135-2

7-room house, conservatory, out-houses, modern conveniences, etc., ¼ acre of land; facing the sea; beautiful view of Straits and Olympians, $6,000—terms. 137-1

6-room house, bath, etc.; corner lot, Henry and Turner streets, $3,500. 136-4

5,900 acres timber land—22 GRANTS—Estimate, 30 M per acre, principally cedar, with hemlock, spruce and balsam. 144-4

320 acres, Alberni; 100 cleared; house, barn, ditching, etc. Cheap, $6,500, on terms. 144-3

Building lot, Victoria West, 50x90, $500. 142-2

97 acres, South Saanich; dwelling, barns, stable, out-houses, etc. $4,200. 142-3

40 acres, South Saanich. $1,400. 142-4

Building lot, 60 feet by 132 feet, Chatham street, near Blanchard. $1,650. 141-2

10 acres; house, stables, sheds, etc.; all fenced; near the junction; good orchard land. $3,000. 140-2

7-Room House and double lot; a bargain. $1,400. 139-1

237 acres, Somenos Lake. 138-5

6-Room House and lot, Spring Ridge.—1,250. 135-3

3-Story House, 12 Rooms, bath room, hot and cold water; all modern improvements, beautifully finished; lot 177 x 102 ft. 8 in.; unsurpassed view of the straits and beautiful scenery; 20 minutes' walk from post office; cars pass the property. 148-1

80 acres, Alberni, 2½ miles from the townsite. $20 per acre. 147-1

80 acres, Alberni, 2½ miles from the townsite. $15 per acre. 147-2

4-Room House, and lot, Front street, Victoria West. $1,250. 146-2

40 acres, Lake District. $10 per acre. 145-1

3 Building Lots, Sylvia street, each $1,050. 145-2

20 acres, Alberni; 2-room house, 24 x 16; frame barn and lean-to; 4 acres ploughed and fenced; 15 acres chopped; crop, timothy and clover. $600. 145-3

Building Lot, Avalon street, close to the Park. $1,500. 145-4

2 Building Lots, Rithet street, each $1000. 149-1

Building Lot, Beacon Hill, 50x150, $1000. 149-2

156 acres, Comox, convenient to steamer, post office, church, school, sawmill, Union Mines, etc., good hunting and fishing, 70 acres cleared and fenced, orchard, well, springs, $9000 with coal right. 150

6-Room House and Lot, 44x120, more or less, on Pandora street, $4,500. 151-2

6-Room House, 1½ story, bath room, etc., junction Yates and Fort street, opposite Dunsmuir's castle. 151-3

Large Building lot, 90x112, corner Niagara and South Turner streets. 151-4

120 acres Farming Land, Alberni, within 2 miles steamboat landing, about 6 acres cleared and fenced, log cabin, sheep pen and shed, water power from creek, first class fruit ranch, $1,200. 152-1

86 acres first class Farming Land, close to steamboat landing, main road to Nanaimo runs through the property. Good water power, $1,200. 153-1

320 acres Okanagan District, can be ploughed in an unbroken body, foundation of a fine house, large log house, 18x24, and other buildings, 1 mile from Larkin, S. & O., $15 an acre. 155

3 Houses, Second street, Work Estate.

1 2-Story House, 7 rooms, bathroom and pantry.

1 Cottage, 3 rooms, kitchen, bathroom, pantry and closets.

1 Cottage, 6 rooms, including kitchen, pantry, etc., $4,500. 156-1

3388 acres, Sheep Ranch, $2.25 per acre. 151-1

TO LET.

5-Room House, fully Furnished, Piano, etc., James Bay. 1

4-Room House, Cook street, Bath, etc., $12 per month. 4

8-Room House, fully furnished, bath, piano, etc., Scoresby street, $40 per month. 5

5-Room House, Jackson street, $15 per month. 6

5-Room House, Erie street, partly finished, $25 per month. 9

5-Room House, Fowl Bay, $20 per month. 12

2 Rooms, Government street—Offices—$20 per month. 13

1 Room, Government street, office, $7.50 per month. 19

6 Cottages, Spring Ridge, $10 and $12 per month

5-Room House, Pandora street (corner) $16 per month. 33

P. O. BOX 188. TELEPHONE NO. 74.

PROFESSIONAL CARDS.

R. HAMILTON, GRADUATE ROYAL College Veterinary Surgeons, Fellow of the Glasgow Veterinary Medical Association. Office, Bowman Livery Stables, tel. 87. Residence, 10 Douglas St., tel. 537. ju23

KEEFER & SMITH, CIVIL AND HYDRAULIC ENGINEERS

Rooms 44 and 45 Five Sisters' Block, Government Street, Victoria, B. C.

G. A. Keefer, M.I.C.E. H. B. Smith, M.I.C.E.

ASSAYS AND ANALYSIS OF ORES

W. PELLEW HARVEY

GOLDEN, - BRITISH COLUMBIA

1881-1885—With Messrs. Vivian & Sons, Swansea.

1885-1890—Chief Assayer and Chemist to John F. Penrose & Sims, Assayers to the Rio Tinto Co., etc., Cornwall.

Price card on application. mc12

IMPERIAL FIRE INSURANCE CO.,

ESTABLISHED 1803.

INVESTED FUNDS OVER $8,000,000

LOSSES PROMPTLY ADJUSTED.

Agent, H. E. CROASDAILE, 42 Fort Street.

oc29

THOMAS HOOPER, ARCHITECT.

Office over SPENCER'S ARCADE, Government Street. tf

KOOTENAY - INVESTMENTS.

E. C. CARPENTER begs to inform intending purchasers that he will be in Kootenay after March 5th.

Information given on Mines, Claims, and Real Estate in Nelson, Ainsworth and Slocan (Slocan especially).

Correspondence solicited. Confidential enquiries answered promptly. Address—P. O. Nelson, Kootenay, B. C. fe28-tf

"SONOMA"

TOMATO CATSUP

Pickles, Sauces, Mangoes, Pickled Figs, Olives, Etc.

Stuffed Olives, Peppers, Mangoes and Cucumbers.

The "SONOMA" goods are the very finest packed. Sold by all Grocers, and wholesale by the

HUDSON'S BAY CO.,

VICTORIA. ap24

LENZ & LEISER,

Wholesale Importers of Foreign and Domestic

DRY GOODS,

GENTS' FURNISHINGS, ETC.

The Largest and Most Complete Stock in the Province or Territories.

NOS. 9 AND 11, YATES ST., VICTORIA, B. C. oc4

GREEN, WORLOCK & CO.,

SUCCESSORS TO GARESCHE, GREEN & CO., ESTABLISHED 1873.

BANKERS

VICTORIA, B. C.

DEPOSITS RECEIVED ON LIBERAL RATES OF INTEREST.

DRAFTS, ORDERS, TELEGRAPH TRANSFERS AND LETTERS OF CREDIT ISSUED DIRECT ON OVER 10,000 CITIES IN THE UNITED STATES, CANADA, EUROPE, MEXICO AND CHINA.

COLLECTIONS MADE AT EVERY POINT.

GOLD DUST PURCHASED AT HIGHEST MARKET RATES.

AGENTS FOR WELLS FARGO & CO.

ap25-1yr

BANK OF BRITISH COLUMBIA.

Incorporated by Royal Charter, 1862.)

CAPITAL PAID UP.....£600,000, $3,000,000.

RESERVE FUND.....(With power to increase.) £260,000, $1,300,000.

HEAD OFFICE: - - - - 60 LOMBARD STREET, LONDON, ENGLAND.

BRANCHES:

IN BRITISH COLUMBIA—VICTORIA, VANCOUVER, NEW WESTMINSTER, NANAIMO, KAMLOOPS AND NELSON (KOOTENAY LAKE).

IN THE UNITED STATES—SAN FRANCISCO, PORTLAND, SEATTLE AND TACOMA.

Agents and Correspondents in Canada and the United States:

Bank of Montreal, Canadian Bank of Commerce, Imperial Bank of Canada; Bank of Montreal, New York and Chicago.

SAVINGS BANK DEPARTMENT Deposits received from $1 upwards, and interest allowed (present rate) at 4 PER CENT. PER ANNUM.

Gold dust purchased and every description of Banking business transacted.

NELSON, Kootenay Lake, B. C. This branch is now open for business.

Victoria, B.C., April 4, 1892. ap5 W. C. WARD, MANAGER.

Rice Lewis & Son,

(LIMITED).

SHELF AND HEAVY

HARDWARE

TILES, GRATES, MANTELS,

—FINE—

BRONZE - METAL - HARDWARE

RICE LEWIS & SON, LIM'D.

TORONTO

ONTARIO au29

Notice to Architects, Builders & Others

THE PACIFIC ASPHALT CO.

Is prepared to lay

Gravel Roofing at $5 per Square,

All work guaranteed.

PACIFIC ASPHALT CO.

J. E. CRANE, sec.-Treas. ap27

REMOVAL.

JNO. TEAGUE,

ARCHITECT.

Has removed to new offices corner of Broad Street and Trounce Avenue. ob20

TENDERS

TENDERS

Sale of Stock, Etc., of R. G. Howell & Co.

Tenders will be received by the undersigned up to noon of Saturday, the fifth day of November next, at so much on the dollar, inventory price, for the purchase of the stock in trade of R. G. Howell & Co., amounting to $2,206.36. This is a new and well selected stock consisting of pictures, frames, mouldings, artists' materials, etc. Inspection of the stock and inventory can be had upon application to the undersigned. Terms, one third cash, balance in two and four months approved security, interest seven per cent. per annum.

Dated at Victoria, 22nd October, 1892.

THORNTON FELL, 50 Langley Street, Solicitor for the Assignees.

oc23

FOR SALE.

Tenders are invited for the purchase of the following two lots of property:

A. An undivided one tenth of lot ninety-six, group one, Kootenay district, British Columbia, (except lots 31 and 32 block 2, lot 5 block 3, lot 35 block 4, and lots 27 and 28 block 9, and acre lots in blocks 16 to 25, both inclusive.)

B. Another undivided one tenth of the said lot, ninety-six, (except as aforesaid.)

Tenders for each lot of property must be sent before the 13th day of November, 1892, to the undersigned, from whom further particulars may be obtained.

The highest or any tender will not necessarily be accepted.

Dated October 13th, 1892.

CHARLES E. POOLEY, 47 Langley St., Victoria, Vendor's Solicitor.

oc14

In re JULIUS F. GALBRAITH

**** SALE ****

—OF—

10 1-2 LOTS

BY TENDER,

Vancouver - - Townsite

TO RELEASE A MORTGAGE.

I offer for sale by tender the following desirable property on False Creek, viz: In Section 264 A, Block 69, 33 feet lots:

FIVE WATER LOTS, Nos. 14, 15, 16, 17, 18.

THREE LOTS on Southern cross street, Nos. 11, 12, 13.

ONE AND HALF LOTS on Clark Drive, Nos. 4 and south half 3.

ONE LOT on Northern cross street, No. 28.

Taxes paid to 31st December, 1892. The whole are comprised in one Deed, and are offered together. Terms cash. Tenders to be marked "Tender for Property," and addressed to W. Skene, P. O. Box 248, Vancouver, accompanied by a marked cheque for fifty dollars as deposit. Tenders will be opened on Wednesday, 12th October, at 4 p.m., in the presence of Geo. J. Wilson, Esq., and unsuccessful applications, with deposits, will be returned by mail.

WM. SKENE, Assignee.

N.B.—Corresponding ten lots in same section held by owner at $2,500. oc6

To Mill Men and Others.

PATRONIZE HOME INDUSTRY.

The Victoria Shingle Mill is now prepared to fill orders for Shingles at shortest notice, at current market rates.

L. JAMIESON, Porter's Wharf.

Telephone No. 46.

oc16

STEAMER

Island Belle

LEAVES VICTORIA

Every Wednesday, Friday and Sunday, at 7 a.m.,

—FOR—

Fairhaven, New Whatcom, Roche Harbor, Friday Harbor, Orcas. East and Sound.

Leaves Whatcom and Fairhaven, via Orcas and San Juan Island,

Every Tuesday, Thursday and Saturday, at 7 a.m.

TURNER, BEETON & CO., Agents, Victoria.

oc19-tf

BRITISH BARQUE

DOCHRA

(1016 Tons)

WILL SAIL FROM

Liverpool

—FOR—

Victoria

About the Middle of December.

For further particulars apply to

ROBT. WARD & COMPANY, (Limited)

76 Wharf St., Victoria.

oc22-1m

The British Ship

KINKORA

(Substituted for the Valparaiso)

Will sail from

LIVERPOOL

—FOR—

VICTORIA AND VANCOUVER

About the end of October.

Freight will be taken at the rate of 12/6 per ton measurement, and 15/. per ton dead weight.

Agents G. H. FLETCHER & CO., Old Churchyard, Liverpool,

—AND—

R. P. RITHET & CO., LTD., Wharf street, Victoria.

se4

NOTICE.

RE SCHOONER "ARIEL."

McLEOD, MASTER.

All persons having claims against the schooner "Ariel" are requested to send same to the undersigned on or before the 1st day of October next, and all persons indebted to the said schooner are requested to pay to the undersigned the amounts due on or before the said 1st day of October next.

H. G. HALL, 12 Bastion Square, Victoria, Solicitor for the owners of the schooner "Ariel."

Victoria, B. C., Sept. 6th, 1892. se7

The Colonist.

SATURDAY, OCTOBER 29, 1892.

PUBLISHED EVERY DAY EXCEPT MONDAY

BY

THE COLONIST PRINTING AND PUBLISHING COMPANY, LIMITED LIABILITY.

THE COLONIST BUILDING, GOVERNMENT ST.

TERMS:

THE DAILY COLONIST

Per Year, (Postage free to any part of Canada)..... $10 00
Parts of a year at the same rate.
Per week (if delivered)..... 25

THE WEEKLY COLONIST.

PUBLISHED EVERY FRIDAY MORNING.

Per Year, (Postage Free to any part of the Dominion or United States)..... $ 2 00
Six Months..... 1 25
Three Months..... 75

Subscriptions in all cases are payable strictly ADVANCE.

ADVERTISING RATES:

REGULAR COMMERCIAL ADVERTISING as distinguished from everything of a transient character—that is to say, advertising referring to regular Mercantile and Manufacturing Business, Government and Land Notices—published at the following rates: Per line, Solid Nonpareil, the duration of publication to be specified at the time of ordering advertisements:—

More than one fortnight and not more than month—50 cents.

More than one week and not more than one fortnight—40 cents.

Not more than one week—30 cents.

No advertisement under this classification inserted for less than $2.50, and accepted only for every-day insertion.

Theatrical advertisements, 10 cents per line each insertion.

Advertisements unaccompanied by specific instructions inserted till ordered out.

Advertisments discontinued before expiration of special period will be charged as if continued for full term.

Liberal allowance on yearly and half yearly contracts.

TRANSIENT ADVERTISING—Per line solid nonpareil:—First insertion, 10 cents; each subsequent consecutive insertion, 5 cents. Advertisements not inserted every day, 10 cents per line each insertion. No advertisement inserted for less than $1.50.

WEEKLY ADVERTISEMENTS—Ten cents line solid Nonpareil, each insertion No advertisement inserted for less than $2.

SPECIAL NOTICES—Nonpareil, in the first column of third page, 20 cents per line each insertion, or $1.50 per line per month. If inserted among local or other reading matter, 30 cents per line each insertion, or $2 per line per month. No special notice inserted for less than $2.

☞Where Cuts are inserted they must be ALL METAL—not mounted on Wood.

VACCINATION.

Our esteemed correspondent, Mr. Wm. Greig, is pleased because we have treated the disbelievers in vaccination with common civility. We cannot see that there is any extraordinary merit, when discussing vaccination or any other subject, in being courteous to an opponent who deserves courtesy. Besides, we have learned in our pilgrimage through this weary world not to form our estimate of a man's intelligence, ability or honesty, from his opinions with respect to either religion or medicine.

Our correspondent takes exception to the statement made by us that "there is a larger proportion of believers in vaccination among highly intellectual men and women than there is among those who know little and have not learned to estimate the value of evidence." We supposed that among English-speaking people, at any rate, this proposition was self-evident. As far as our experience goes, we should say that the percentage of educated English-speaking persons who do not believe in vaccination is very small indeed. So much is this the case that the educated anti-vaccinationist is regarded by his class as a sort of intellectual and social monstrosity and, as our correspondent himself complains, is not sure among people who seldom commit gross breaches of good manners of being treated with ordinary politeness. This, of itself, is a sign that vaccination is now accepted without question by the class of persons who may be presumed best able to form an intelligent opinion on its merits. Among less intelligent people, the man who proclaims his disbelief in vaccination, does not incur any odium. He is looked upon, indeed, as a man of superior mind, and of more than ordinary independence of thought. He is not dubbed by the uneducated as either a "crank" or a "fool" and he finds comparatively little difficulty in making converts among them.

What our correspondent says about the ability to weigh evidence is well worthy of consideration, particularly in a discussion as to the efficacy of vaccination. "If," he says, "I had a case to try, I should go to Sir Matthew Begbie, who is a judge of large and varied experience. I should not stop Thomas or Richard or Henry in the street and submit the case to him for his consideration." This is sound common sense, and should be acted upon in this matter of vaccination. The intelligent enquirer after truth about vaccination will apply to the very best authorities within his reach, the Sir Matthew Begbies of the medical profession, and not listen to what Tom, Dick and Harry, who can know very little about vaccination, have to say on the subject. And with regard to a point of law, for instance, we are very much inclined to suspect that our correspondent himself would pay very little attention to the opinion of a street corner lawyer no matter how oracularly he might lay down the law. And is it at all more easy to get at the truth with regard to vaccination than to be able to form a sound legal opinion on a point in dispute between two neighbors? We are obliged to our correspondent for his illustration. Tom, Dick and Harry without special education, long training and much experience are no better physicians than they are lawyers.

We are a little surprised that our correspondent, who, we supposed, was discussing the efficacy of vaccination, should refer us to a list of persons who are opposed, not to vaccination *per se*, but to compulsory vaccination, which is a widely different thing. As our readers know, there are very many persons who are believers in vaccination for themselves and their families, who are opposed to compelling their neighbors to be vaccinated. For anything that the list shows to the contrary, every person whose name is upon it may be a firm believer in the efficacy of vaccination. As a proof, therefore, that intelligent and well educated men are unbelievers in vaccination the list enclosed in our correspondent's letter is worth nothing at all. It is not evidence.

As to the challenge to all and sundry which Mr. Greig throws out, we do not see that much good can come of such a discussion as he wishes to engage in. The battle of vaccination has been already fought by able and well equipped combatants, and those who get up a fight on the subject now must of necessity use the old weapons and with, in all probability, the old result.

FOILED.

The Times is hard to please. Its Thursday's issue contained an article lecturing us for giving "an unfair and unjust" report of part of the proceedings of the Royal Commission. We showed from its own columns that the COLONIST reporter did not do what the Times accused him of doing. We quoted enough of the COLONIST report and our contemporary's criticism to show that there was no ground for the Times' impertinent lecture. Yet our contemporary is not satisfied. The *gravamen* of our reporter's offence was that he represented that the Commissioners had adopted Dr. Hasell's Report. We showed that he did nothing of the kind. That was all that it was necessary to do. We cut the ground from under the canting intermeddler's feet. We were not at all concerned about the strictures which the Chief Justice was said to have made, but we are free to confess we were annoyed at the mean and spiteful attempt of the Times to use its version of them to injure the COLONIST reporter and the COLONIST newspaper. We do not think that the attempt has been a very brilliant success.

SCHOOL ACCOMMODATION.

A very unpleasant state of things was brought to light at the Trustees meeting held on Thursday evening. The schools of the city are full to overflowing, and there appears no way of immediately getting more school accommodation.

There are two evils consequent upon this state of things. Too many children are crowded into the same room, and each teacher is required to attempt to teach more children than he or she can possibly do justice to. Children do not learn well when they are packed in a room too small for them. They soon get restless, and their attention is easily distracted from their work. It is needless to say that when children are confined in too limited a space their health suffers. Children in school want both elbow room and breathing room, and it is wrong and cruel to allow them too little of either.

When the teacher has under him more pupils than he can attend to it is folly to expect that the children will learn as much as if the conditions were more favorable. The studious will learn, as they would learn anywhere if books were placed in their hands, but the idle and careless not having the teacher's eye always upon them, will do pretty much as they please, and that in the way of study is very little indeed. It is therefore impossible, if the schools are kept in a crowded condition, that as good results will be produced as ought to be produced, and as the teaching staff is capable of producing; and, what is of more importance, the health of the children cannot be so good as if they had plenty of breathing room.

How such a state of things can be remedied with an empty city treasury is indeed a difficult problem. Besides, the remedy is required immediately, and if the Trustees had at their disposal all the money they need they could not get new schools or enlarge the old ones, at a few weeks' notice. It seems to us that the suggestion made by the Chairman of the Board that a building be hired for immediate use is the best, in fact, the only practicable way of getting relief. If this were done, and it could be done at once, the pressure would be taken off the Central and other crowded schools, and the work of education in the city could go on under better conditions than now without a break.

We are decidedly of opinion that for a permanent arrangement every ward school should be made large enough to give accommodation to every child of school age in the ward, and a few more. The ward schools should all be graded, and should be feeders of the High school. The city covers a great deal of ground and a single Central school is inconvenient in many ways. The schools should be so situated that no child would have very far to walk. Too long a walk is not good for the little ones, and the older children could be far better employed, both before and after school hours, than rambling about the streets. We trust that the Trustees will use their influence and authority to improve the ward schools and have them well equipped and supplied with the best teachers that can be procured.

The only school that need be in a central situation is the High school. The pupils who attend it are from all quarters of the city, and if some of them have a good distance to walk they will be none the worse for the exercise. The time is not far distant when the whole school system of the city will need alteration and improvement. The matter is of the first importance and should not be neglected.

A PROTEST.

We publish a letter of protest from Drs. Dickson and Watson, of Cowichan, in another column. These gentlemen complain of the conduct of Dr. Davie in going to Cowichan to vaccinate persons resident in that district gratuitously, as if it were offensive to them personally. Professional etiquette is, in the opinion of many, a thing that "no fellow can understand"; but how Dr. Davie violated that peculiar code by going to Cowichan in his private capacity and at his own expense, to vaccinate his old neighbors and their children, is beyond the comprehension of the unprofessional public. Dr. Davie met the Cowichan physicians at the station, and spoke to them in a friendly way. His business there was well known; the medical gentlemen made no protest at the time, but now, after Dr. Davie has returned to the city, and has signified his intention to go back to Cowichan, they enter their protest and complain of his "gross discourtesy" in an "ordinary newspaper."

We cannot say that we sympathize in the slightest degree with the protesting and complaining physicians. Dr. Davie did them no harm professionally when there was a case of smallpox in Cowichan in going among the people in whom he naturally takes an interest, to do what he could to prevent the spread of the disease. Neither should they feel offended at his bringing with him a physician of whose professional ability and zeal he has a high opinion. We are not surprised that the Times should infer from the protest that Dr. Davie is a "dangerous man to be vested with authority," for it is ready to say supremely foolish things about any one who bears the name of Davie, but we are surprised that the Drs. Dickson and Watson should take offence when no offence was intended, and still more surprised that they should give public expression to their feelings. The public will, we venture to say, come to the conclusion that if Dr. Davie never does any thing more "dangerous" and more discourteous, than to take a trip to the country to vaccinate without fee or reward some one hundred and twenty persons, he may be regarded, Dr. Milne to the contrary notwithstanding, as quite a safe person to vest with authority.

Ladies' Waterproof Cloaks

In the latest styles; second shipment just opened at the White House. HENRY YOUNG & Co.

Standard Works of Dickens, Thackery, Geo. Eliot, Cooper and others for sale by T. N. HIBBEN & Co.

SOMERSET HOUSE
63 FORT ST.
FIRST SHOW OF
FALL MILLINERY
—ON—
SATURDAY, OCT. 1ST,
When our Mrs. Hall will be pleased to show the latest in Bonnets, Hats, Tuques, etc.
MRS. W. BICKFORD.
se29

DRESSMAKING SCHOOL—Ladies, save the expense of dressmaking by bringing your material to the dressmaking school where you will be taught the drafting, cutting, basting, fitting, sewing, draping and fine finishing of the entire costume, Mme. Lorraine's French Tailor system taught, the latest and most perfect system known. Apply, MISS ROBBIE ENGLE, 93 Yates street, Room 10. oct-2.

1888
BRAND
Sugar Cured Hams.
HAMS,
FANCY BACON,
IDEAL BACON.
THE TRADE SUPPLIED.
HUDSON'S BAY CO.
VICTORIA. ap24

TO RENT.

The Handsome and Conveniently Situated Offices at 26 Fort Street, Five Sisters Block, formerly occupied by Hamlin, Bourchier & Co. The offices have water laid on, and are steam heated and lighted by electricity. Application to be made to Allan Cameron, agent C.P.R., corner Government and Fort streets. oc23

TO parties giving up housekeeping. I will buy your furniture at good prices for spot cash. W. C. Keer, Yates st., above Clarence hotel, established 1885. oc26 7t

YAMATO & CO., the New Japanese Store, 72 Government st., invite the inspection of Victoria Public upon their specially choice goods. Just imported from Japan. oc23-1w

RAGS WANTED.

Three cents a pound will be paid for clean cotton rags at this office. oc19

Highest of all in Leavening Power.—U. S. Gov't Report.

Royal Baking Powder
ABSOLUTELY PURE
u117 &w1

RETIRING FROM BUSINESS

The Closing Out Sale at the Manchester House is still going on, and will continue for a few months longer until the stock is disposed of.

This being Mr. Haughton's last season in business, he has determined to give his customers the greatest bargains they have ever been offered. In order to give complete satisfaction to his many customers, we have filled in our stock in all of the departments with the newest styles and materials for the Fall and Winter Season. The following are a few of the bargains we offer:

Odd Lines of Dress Goods, to clear, 8 yds for $1
Melton Serges, Superior quality, 6 " " 1
All Wool Dress Goods, 6 " " 1
Plaid and Check Dress Goods, 5 yds for $1
All Wool Plaid Dress Goods, 25 cents per yard

DOUBLE WIDTH DRESS GOODS:

	Per yard		Per yard
Plain and Fancy Melton Cloth, 54 in. wide,	75c	All Wool Sideband Dress Goods	40c
Union Cashmeres	25c	All Wool, Foule's Latest Shades	55c
Diagonal Dress Goods	35c	Cashmeres, Black and Colors	50c
Serges, Black and Colors	45c	Tweed Dress Goods	55c
Bedford Cords	50c	Tweed Dress Goods, 56 in. wide	85c

FEATHER BOAS FROM $2.50 TO $9.00.

Full Range of Navy Serges, Fine Black Dress Goods, both Plain and Fancy, also Choice Line of Dress Patterns.

Canton Flannels, from 14 yds for $1
Flannelettes, from 12 " " 1
The Latest—The Clover Flannelette, extra wide 20 cts. per yard
Cretonnes, from 9 yards for $1

A Special Line of Cashmere Hosiery we will offer at 25c. per pair, worth 35c.

All Our Stock of Gents' Furnishings will be Closed Out at Cost.

☞Ladies' and Misses' Jackets and Mantles—Latest Fall and Winter Styles.☜

Ladies and Misses' Jackets, from $4.50
Ladies' Fur Trimmed Jackets, from 14 50
Ladies' Astrachan Trimmed Jackets, from 11.50
Ladies' Sealette Jackets, from 4.00
Ladies' Ulsters, from $4.50
Ladies' Tweed Mackintoshes, from 5 00
Ladies' Mackintoshes, from 1.90

CHILDREN'S REEFERS AND ULSTERS:

Children's Reefers, from $2.75
Children's Ulsters, from $3.25

Our Corset Department is complete in the following lines:

The Celebrated P. D., The C. P., Watchspring, Yatisi, Modjeska, Coraline A., Agava. Ladies' and Misses' Hygiean Waists, all of which will be sold at Reduced Prices.

LADIES' AND CHILDREN'S WINTER WEAR—A NICE SELECTION

MILLINERY DEPARTMENT:

Our Millinery Department is Complete with the Latest Parisian and American Novelties in Hats, and also the Latest Styles in English Walking Hats.

The Dressmaking Department is now open. Persons having their own material can have them made up.

Remember this Sale is Genuine and will continue until the Stock is disposed of Now is the time to secure Bargains.

MANCHESTER HOUSE
THOS. HAUGHTON & CO.,
88 Yates St. Proprietors.

DULUTH
THE NEW NORTHERN CENTRE
—IS—
MEETING WITH FAVOR

The first week it was on the market the returns were perfectly satisfactory. Duluth must go to the front, for the proposition bears on the face of it the best possible recommendations. It cannot help doing well.

Lots in the centre of the town are rapidly going. Buy among the first and get your pick. Do not delay. No lots will be auctioned off, but all disposed of at private sale.

For particulars and prices call on

F. G. RICHARDS,
Agent, 51 Yates St.
oc15

CARPETS! CARPETS! CARPETS!

First Fall Shipment of "CROSSLEY'S" Renowned Carpets, Comprising . . . . . .

Wiltons :-: Brussels,
Velvets :-: Tapestries,

New Designs! Beautiful Colorings! Also Dagdags' Rugs and Mats to Suit. Your inspection is respectfully invited.

WEILER BROS.
51 TO 55 FORT STREET.

HA! HA! HA!
EVERYBODY SMILES.

We smile because business is rushing, and all our customers smile at our Big Bargains, Fine Fits and Pleasing Patterns. We are doing a Big business as our stock is Big, and we make a Big effort to maintain the Big smile on the Big crowd that patronise us. Come and have a smile at 46 Johnson street.

KINNAIRD & WILSON
CASH TAILORS. se13

THANKSGIVING DAY IS coming;
November'll see it here,
And Saunders is supplying
The best Thanksgiving Cheer.

"SAUNDERS,"
39 AND 41 JOHNSON STREET.
se1

PENDRAY'S * * *
WHITE WINE AND MALT
VINEGARS
Were awarded Silver Medal at the Annual Exhibition.
SPLENDID VALUE
FOR ALL PURPOSES.
FOR ALL PEOPLE.
THE BEST IN THE MARKET.
TRY IT.
OF ALL GROCERS.
ju5

THE
STANLEY HOUSE
GENERAL
Cash Dry Goods
55, 57, 59 DOUGLAS STREET
CORNER OF FORT STREET
Our Departments are Now Full of the Latest Novelties.

OWING to the large staff in both our Dressmaking Departments, we can give a price for Complete Costumes, Ladies' or Misses', from any goods in the house, at extremely low prices. First-class fit guaranteed.

MILLINERY

Latest Styles Express from Paris.

W. S. Hampson & Co.
my13-f-sa-tu

PROVINCIAL
Royal - Jubilee - Hospital
FREE VACCINATION
At the above Institution every Tuesday morning at 10 o'clock. oc23

AUCTION SALES.

Auction of Furniture
SATURDAY, OCT. 29
At 2 p.m.

I will sell on the premises, Vancouver street, between Scoresby and Richardson streets:

DRAWING ROOM — Oak card table, fancy walnut side table, 1 oak writing desk, 1 oak whatnot, bed lounge, 1 walnut mantel mirror 5x6 ft., 1 oak settee, 4 fancy chairs, rocker, wicker chairs, ornaments, brass fender, fire irons and screen, 1 fancy ebony table, 1 Brussels carpet with border, 17x13. DINING ROOM—1 dining table, chairs, whatnot, walnut writing desk, oak easel, oamboo brackets, 2 book cases, lot of standard books, 3 pictures, 1 fancy stand lamp, silverware, paper baskets, carpets, ladies' work baskets. KITCHEN—Crockery, tinware, stew pans, graniteware, set bakers' scales, irons, filter, 8-day clock, cupboard, small refrigerator, tools, Brown's sausage machine. BEDROOMS—Oak marble top bedroom set of 5 pieces, 1 oak table, fancy chamber set, bedding, Brussels carpet, 5 single bedsteads, mattresses, blankets, pillows, bureaus, chamber sets, etc., etc. Parallel bars.

GEO. BYRNES.
oc27 Auctioneer.

AUCTION
—ON—
Wednesday, Nov, 9th,
AT 11 A. M.
SEALING: SCHOONER

I have been instructed by J. R. McKenzie, Managing Owner, to sell by Auction, at my Salesroom, Fort and Langley streets, the fine Schooner

E. B. Marvin,

117 net. and 123 gross tonnage, built in Kennebunk, Maine, U. S. Frame and planking of white oak, copper fastened, her bottom was metalrd last year. She is well known on the Atlantic and Pacific oceans as being the fastest of the fleets, and one of the best sea going vessels on the Coast, being one of the few of the fleet that is well adapted to other purposes than sealing, and is wellworthy the confidence of any seaman. The vessel will be sold with all her boats, guns and outfit now on board. Inspection of experts is invited. The inventory may be seen on application to G. BYRNES.
oc25 Auctioneer.

ON MONDAY, OCT. 31,
AT 11 A. M.
MESSRS. H. CUTHBERT & CO.

Are instructed by Mrs. Muggridge to sell by Auction on the Premises, 109 Pandora street, the Furnishings of

The Revere House.

The above is one of the best Boarding Houses in the city and was furnished throughout with new furniture only two years ago. Further particulars on Wednesday morning.

It is impossible in the narrow limits of a newspaper advertisement to give a detailed list of the contents of the house. The auctioneers therefore wish to inform their patrons and friends that the furnishings will be

ON VIEW SATURDAY FROM 2 TO 4:30.
TERMS CASH.

HERBERT CUTHBERT & CO.,
The Leading Auctioneers.
oc23

AUCTION SALE.
Fine Library, Oil Paintings & Pictures

Johnson & Co. are favored with instructions to sell by auction at their sales-oom, corner of Yates and Douglas streets, and opposite the Brunswick Hotel, on

TUESDAY, NOVEMBER 15th

A most valuable and choice collection of books, numbering upwards of 500 volumes, comprising the best editions of Shakespeare, complete, Carlyle, Dickens, Thackeray, Gibbon, Prescott, Macaulay, Scott, Lytton, George Eliot, Hume, Disraeli, Hugh Miller, Cowper, Grote's Greece, Burns, Poe, Beaumont and Fletcher, Massinger and Ford, Marlowe, Ben Jonson, Dryden, Tennyson, Longfellow, Byron, Akenside, Bancroft's, complete, and numerous others, including a large number of the latest and best educational works, elementary and advanced. Also a fine bookcase.

The auctioneers would call special attention to this sale, inasmuch as the library is one of great value, many of the books being rare and collected at great cost, affording an opportunity to possess the best works at the buyer's own price.

The books will be on view a week previous to the sale. oc18-1m

REAL ESTATE.

Important Sale by Public Auction.

I HAVE received instructions to sell by Public Auction, on Tuesday, the 8th day of November, 1892, at 12 o'clock noon, in the Armstrong-Young Block, Columbia street, New Westminster, the following described Real Property:

The northerly part of Lot 3, Block 5, and the northwest part of Lot 4, Block 5, New Westminster City. This property is situate on the south side of Columbia street, upon which it has a frontage of 41 feet, with a depth of 66 feet, and is covered by a Brick Block, two stories and basement, which extends to the limit of sidewalk.

The building is eminently adapted for a wholesale or retail business, and is very substantially built, it is in the centre of the business part of the city and directly opposite the Masonic and Odd Fellows' Block and is known as the Scoullar Building.

This property is bringing in an excellent rental and is occupied by the Cunningham Hardware Company.

Also Lot 6, Block 5, Old Granville Townsite, now the south side of Water street, in the City of Vancouver, upon which street it has a frontage of 30 feet.

There is a building upon the property, occupied.

This Lot is well situated in the business centre of Vancouver City.

Parties seeking a good investment and a steady income, cannot do better than to give this proposition due consideration. For further particulars and terms of Sale apply to the Auctioneer or to Corbould, McColl, Wilson & Campbell, solicitors for vendors.

New Westminster, October 20th, 1892.

T. J. TRAPP,
oc23 Auctioneer.

LADIES
Call and examine our stock of
New and Beautiful Rustic Lawn Furniture
Fancy Woodwork, Cupboards, Wardrobes, Tables, Footrests, etc., made to order.
CHRISTIE BROS., 109 Fort St.
ap11

AUCTION SALES TO BE HELD.

Oct. 31—The Revere House furniture, Cuthbert & Co.
Nov. 9—Sealing Schooner, "E. B. Marvin," G. Byrnes.
Nov. 15—Library, Oil Paintings, etc. Johnson & Co.

THE CITY.

Thanksgiving Cheer.

The ladies of the James Bay Methodist church announce a Thanksgiving dinner for the evening of November 8.

Take Your Choice.

Mr. George Gluvner was picking both strawberries and raspberries in his garden on Fourth street, yesterday. The fruit is fully formed and of fine flavor.

Chief Kellogg Resigns.

Chief Kellogg, of the Seattle Fire Department, has been requested to resign and his successor will be appointed next Tuesday evening. The reasons for the request are purely political.

The Case Adjourned.

The case of Regina vs. Tremley came up before Mr. Justice Drake, yesterday. The Crown was not prepared to go on owing to the absence of an important witness, and the matter was laid over to the Assizes.

Post Mortem Examination.

Dr. Watt yesterday held a post mortem examination of the remains of the late Capt. Alexander Shaw, who was found dead on board the schooner Venture. The result of the examination will be made known at the inquest which will be held to-day.

The Uniform Rank Ball.

Preparations for the social dance to be given by the Uniform Rank K. of P., are progressing nicely. The Knights are doing their best to have every possible arrangement complete to ensure one of the most successful social events of the season.

A Treat in Store.

Alexander Lodge, No. 116, Sons of England Benefit Association, announce their second public banquet and entertainment, to be held at Philharmonic Hall on the evening of November 8. The tables will be spread at 7 o'clock, and after dinner a concert programme will be provided.

Fruit Growers Meet.

The quarterly meeting of the directors of the Horticultural Society and Fruit Growers' Association of British Columbia, will be held in the Board of Trade rooms, Vancouver, on Tuesday, November 1, 1892, at 2 o'clock p.m. As this meeting will have to make arrangements for an interesting and instructive annual meeting, it is desirable that it should be well attended.

Ecclesiastical Visitors.

Among the distinguished divines who are to participate in the dedicatory service at the R. C. Cathedral to-morrow, Archbishop Gross, Portland; Rev. Father Gross, V. G., North Carolina, and Rev. Father Hylebos, V. G., Tacoma, have arrived, and are the guests of Bishop Lemmens at the palace. Bishop Glorieux, Idaho, and Bishop Durien, Westminster, are expected to-day.

Dr. Milne's Resignation.

Dr. Milne, municipal health officer, has resigned his position for reasons set forth in a letter handed to His Worship the Mayor, a few days ago. The doctor was seen by a COLONIST reporter yesterday, but expressed his unwillingness to speak on the matter, as "the letter would come before the City Council in the evening." No such letter was, however, read at the Council meeting last night, nor was any allusion made to it.

The R. C. Bazaar.

The ladies of the Catholic Cathedral have about completed the preliminary arrangements for their bazaar next Wednesday and Thursday. The bazaar will be held in the hall on View street next to the new Cathedral. There will be an excellent musical programme rendered each evening, and a hot lunch will be served from 12 to 2 o'clock both days. Every endeavor will be made to secure a pleasant time for those who attend.

City Police Court.

Joseph Penrose and Joseph Martin, two suspicious characters who have been hanging about the town for some days, were run in by the police and, yesterday morning, appeared in the police court to answer to a charge of vagrancy. After hearing an explanation of the case Messrs. Dalby and Shakespeare, J. P.'s, ordered the matter remanded for one week.

The case of Oscar Bull, charged with receiving stolen property, was remanded until Tuesday, and the court closed.

Cash Grocery Cracked.

Thursday night W. Jones' cash grocery store, No. 6 Store street, was broken into and tobacco, cigars and cigarettes to the value of about $200 stolen. The thieves entered by a back window and evidently took their time, emptying sacks of rolled oats and potatoes, in which they presumably stored the plunder. Luckily Mr. Jones had only left a few dollars in the till. The police are on the track, and doubtless the thieves will speedily be captured. For the guidance of dealers it may be mentioned that the following were the brands of cigars among the stolen property: "Peg Tops," "La Captiva," "Cecilia," "Plug Hats," "Prince Henry's," etc.

The Proposed New Government Buildings.

The President of the Ontario Association of Architects, Mr. S. G. Curry of Toronto, is now on his way to this province to act with Mr. A. T. Taylor, F.R.I.B.A., R.C.A., member of the Council of the Quebec Association of Architects, and the Honorable the Chief Commissioner of Lands and Works, as a board to determine upon the five best plans out of the sixty submitted for the proposed new Government buildings. The examination will occupy some days. The names and position of the above named gentlemen are a guarantee that the five most meritorious plans will be chosen. The five successful competitors are required to elaborate and finish in detail their drawings, when a further selection will be made of the most appropriate and deserving design.

The Report Denied.

There have been some rumors lately that smallpox is bad among the Indians at Euculet. When Superintendent of Indian Affairs Vowell was asked regarding the matter he said that he had heard such reports several days ago, and had telegraphed at once to Mr. Lomas, at Cowichan, to have him send a letter by special messenger to Mr. Guillod, at Alberni, asking him to investigate and take immediate steps in the matter. Mr. Vowell has received a reply from Mr. Guillod in which he acknowledges the receipt of the telegram and letter, and in answer wishes to say that there has been no news or report at Alberni of smallpox among any of the tribes in his agency. He further states that there has been an Indian rumor of the appearance of the disease among the natives at Esperanza, but he had not much faith in the report. He will go over to that place at once and investigate the truth of the story.

Cut in Coal.

Hall, Goepel & Co. advertise a cut in Wellington coal. See their advertisement in another column.

Drafting Jurors.

Sheriff McMillan will draft panels of grand and petit jurors on November 4. These will appear before Mr. Justice Drake on November 18 for instructions.

A Farewell Address.

On the conclusion of to-morrow morning's service the congregation of Christ Church Cathedral will present a farewell address and testimonial to His Lordship Bishop Hills.

Will Have a Dance.

The members of the Ancient Order of Foresters have held a special meeting and named a committee to arrange for a social dance, the date for which has not yet been fixed.

To Be Repeated To-Morrow.

The service of song, which proved so pleasing to the congregation of the Reformed Episcopal Church, will be repeated on Sunday evening, when it is expected there will be a good congregation.

The Irish Society.

So many persons have expressed their interest in the movement to organize an Irish Society in this city, that it has been thought best to secure the Pioneer Hall for the meeting next Tuesday evening.

Delicious Grapes.

Mr. J. D. Bryant, of Saanich, left a sample of delicious grapes at the office yesterday, grown at his farm. They are a demonstration of what might be done to supply the home market if care was taken to cultivate the fruit of the vine.

To Purchase the Carpets.

The Y. L. I. and the Y. M. I. will combine for the purchase of the aisle carpets for the new R. C. Cathedral. It has been thought best to abandon the idea of a joint address of welcome to the visiting prelates and clergy. The Y. L. I. and the Y. M. I. will attend the opening of the cathedral in a body.

Scene on The Fraser.

Prof. Loemans has on exhibition in T. N. Hibben & Co.'s window, a large work from his brush entitled "A Scene on The Fraser." It represents a wild mountain scene with the broken rapids of two small streams near the centre. The artist has caught the spirit of his subject and reflected it in a very attractive manner.

A Small Blaze.

There was an alarm of fire turned in by the night watchman at 4:30 yesterday morning. The blaze was located in the coppersmith shop of Mr. Mills on Langley street. The small extinguisher put the fire out in a few minutes. The fire had caught from the small furnace used for melting copper, and had probably been smouldering all night. The damage done was nominal.

The Ladies Organize.

The movement on foot for some time to establish a lodge of the Daughters of England Benefit Society, on lines parallel to those of the Sons of England, culminated in a meeting in Foresters' Hall, Thursday evening, at which all preliminaries were disposed of. The Daughters will start with a charter membership in the twenties and bright prospects ahead. A second meeting of those interested is to be held next Monday.

Measuring Up.

Sanitary Officer Bailey, assisted by Policeman Abel, spent some time last night in measuring up the cubic contents of a number of sleeping apartments in Chinatown. Some 89 places in all were measured, and it is intended to see that the by-law on this subject be more strictly carried out. The numerous visits to Chinatown are beginning to be productive of good, as Mr. Bailey reports fewer occupants of the apartments than on the previous visits paid to their quarters. A vigorous crusade will be instituted on those who are breaking the various sanitary by-laws.

Late Shipping.

The steamer Wellington arrived from Portland last evening with about 225 tons of freight for Victoria. The cargo consisted of 100 tons of wheat for the Victoria rice and flour mills, 25 tons of corn, and 100 tons of flour.

The U. S. lighthouse tender Manzanita is in port.

Steamer Montserrat cleared from San Francisco yesterday for Nanaimo.

Mr. Turpel, owner of the Turpel shipyard, was yesterday awarded the contract, by the corporation of Victoria, for building the scows for the conveyance of the city's garbage to the deep sea.

Offering Blood Money.

On Thursday morning about 6 o'clock Officer Redgrave was accosted by one of the Chinese interpreters, who told him that there was a notice posted on the bulletin board, corner of Cormorant and Government streets, which contained something very bad. The officer proceeded to the spot and found a newly posted notice, which he took down and turned over to the chief of police. The paper has not yet been officially translated, but Charley Sing is said to have stated that it contains an offer of $1,500 for the death of himself and Ah Wing, the police court interpreter. The document bears several signatures in Chinese characters, among which, according to the man who found it, are those of Wing Chang, the Store street merchant; Mong Kow, Wing Bros., and some others. These persons denounce the signatures as forgeries, and some of them speak of offering a reward for the discovery of the party who has made such use of their names. The official translation of the document will probably throw some further light on the matter.

Medical Evidence In Its Favor.

The best medical men in England, Canada and the United States, favor the use of Lactated Food. They agree that mothers should feed it to their infants if they are unable to nurse them properly.

A prominent Canadian physician says:—"In my opinion, the general use of Lactated Food would very largely reduce the alarming death rate now prevalent among infants."

Dr. J. Milner Fothergill, of London, England, claims that Lactated Food is the nearest and surest approach to mother's milk, and places great value upon this valuable food as a nourisher and builder.

Lactated Food gives rest, sleep and health; and in every way promotes infantile growth and happiness.

White, Grey and Black Goatskin Rugs, special good value at Weiler Bros.

BOARD OF ALDERMEN.

The Sanitary Engineer's Report on Sewerage Works Deferred Until Next Week.

Proposed Extension of Broad Street to the Public Market Insufficiently Supported.

At the weekly meeting of the City Council last night there were present His Worship the Mayor (in the chair), Ald. Lovell, Munn, Hall, Styles, McKillican and Humber.

A letter was read from the Sewerage Commissioners stating that although the engineer's report had been before them it was so extended that they were unable to give it full consideration. They hoped to have it ready to submit by next meeting of the Council.

ALD. LOVELL thought that the report should have been in long before.

The communication was acknowledged.

Mr. Jordan wrote asking that his claim to a month's salary be entertained by the Council. He had been employed by the Sewerage Commissioners, and had received no notice of dismissal from them.

Referred to the Sewerage committee.

The Secretary of the B. C. Pottery and Terra Cotta Co. wrote asking that the amount deposited by that company at the time the contract for sewer pipe was awarded to them be refunded. The amount was $2,700, and, besides this, the city had been supplied with a quantity of sewer pipe which had not yet been paid for.

ALD. MCKILLICAN—I don't think it fair to hold this money from the company; it is not fair to retain their bonds now.

THE MAYOR—To interfere with a contract is a very serious matter.

Referred to a special committee, consisting of the members of the Finance committee, to confer with the City Barristers on the subject and report.

A. McGregor requested water service on Terrace avenue, and expressed his willingness to lay the pipes. Referred to Water Works committee.

Mr. W. H. Snider, Spring Ridge, requested that three or four hydrants be placed at Spring Ridge and a hose reel provided. His reason for asking these things was that the district was very far from the fire hall and without fire protection.

ALD. MUNN explained thrt it was the intention of the late Council to have provided such a service at Spring Ridge, and also at the Work Estate. The Deluge hall was offered for sale last year, but the reserve price was not obtained. Consequently there were no funds on hand for such work, and he moved that Mr. Snider be so informed.

ALD. BRAGG seconded the motion, and in so doing regretted that there were not funds at the disposal of the fire wardens to supply the want.

The motion carried, Ald. Humber expressing his opinion that there was no use in placing hydrants or iron monuments at Spring Ridge when there was no pressure of water.

The secretary of the Okell & Morris Fruit Preserving and Canning Co. complained that the small roadway promised from their factory had not been made. There were tons of their manufacture which they could not take out owing to the want of this small piece of road.

ALD. HUMBER—What is this? A jam factory, isn't it? And here they are jammed up—tons of jam jammed up—a jam jam in fact—and all for the want of a $50 piece of road. (Laughter.)

The communication was referred to the Street committee.

G. Hoayle, Fernwood, complained that a drain ordered by the Council in March last, from Chatham street through part of the estate, had not yet been constructed.

ALD. STYLES supported the application, which was referred to the Sewerage committee.

Phillip A. Phillips wrote, asking what steps it was proposed to take with reference to his claim for $250—compensation for loss sustained by him owing to an alleged breach of duty on the part of the health officer. It had been reported to that official that there was a case of smallpox at 56 Pandora avenue, and instead of having the place quarantined, it remained open and complainant's child contracted the disease. Referred to the Board of Health.

The following communication was next taken up:

VICTORIA, B. C., Oct. 24, 1892.

W. J. Dowler: C. M. C.:

SIR,—In reply to your letter of the 20th inst., enclosing copy of a petition said to have been signed by Frederick W. Bland and 131 others, I beg to inform the City Council that so far as the management of the Songhees reserve quarantine and the burial of the dead are concerned, the statements therein contained are entirely at variance with the facts. I can only account for a number of intelligent persons signing such a document by supposing them to be so blinded by weak-minded fear as to accept chiefly upon hearsay and surmise the most glaring falsehoods as veritable facts. The weekly reports submitted by me to my chief, the Superintendent of Indian Affairs, and which, by his consent, are open to the inspection of the City Council, will, I think, conclusively prove to them, that so far as the Department of Indian Affairs having been lax or careless in the management of the smallpox cases (primarily received) from the city, it has by its prompt, energetic and successful action, laid the inhabitants of Victoria West and the city of Victoria generally, under a great and lasting obligation. I have the honor, etc.

(Signed) ERNEST B. C. HANINGTON,
Medical Officer, Indian Department.

THE MAYOR—It says that the disease primarily came from the city. I understood that the Indian who brought the disease to the reservation had come from the hop-fields.

ALD. MCKILLICAN thought the Dominion Government were to blame, and not the city.

ALD. MUNN concurred. It was owing to defective quarantine regulations on the part of the Government that the smallpox was introduced here. It came originally from one of the Chinese steamers, which would have been impossible had the quarantine regulations adopted by the Dominion Government been what they ought to have been.

Referred to Sanitary committee.

The Finance committee reported a number of payments already certified, and recommended that bills amounting to $709.65 be paid. Passed.

The committee of the Home for the Aged and Infirm forwarded certain rules and regulations for the approval of the Council. Approved of.

Assessor Northcott reported that the petition for the extension of Broad street to the City Market was not sufficiently signed to justify the Council in proceeding with the work.

ALD. HALL'S motion for the acceptance of Contractor Sinclair's tender for the removal of city garbage, etc., at $23 per day, was approved.

ALD. MUNN pointed out that the process was a very expensive one, and regretted that the crematory had not been erected as agreed upon.

ALD. HALL introduced the Broad Street extension By-law, and the Broad Street Improvement Assessment By-law.

The City Assessor and City Surveyor reported on the proposed extension of Birdcage Walk, which would cost about $41,843. They gave a detailed statement of the property which would be benefited.

The Council adjourned at 10 p.m.

Mrs. Sutherland.

I Had Goitre

Or swellings in the neck since I was 10 years old; am now 52. I used Hood's Sarsaparilla recently and the swelling has entirely disappeared It has been very troublesome. When I began I was feeling so discouraged with the goitre and rheumatism I felt that I would as soon be dead as alive. Whenever I caught cold I could not walk two blocks without fainting. Now I am free from it all and I can truly recommend Hood's Sarsaparilla. I received a letter from Mrs. Jennie Bigelow, now of Fremont, Mich., asking if my testimonial in behalf of Hood's Sarsaparilla was true; I replied it was, and sent particulars. I have another letter from her thanking me very much for recommending

Hood's Sarsaparilla

and stating that she also has been cured." MRS. ANNA SUTHERLAND, Kalamazoo, Mich.

HOOD'S PILLS are the best after-dinner Pills. They assist digestion and cure headache.

WARMLY WELCOMED.

The Ladies of the First Presbyterian Church Greet Their Pastor's Wife.

Mrs. J. Campbell, wife of the pastor of the First Presbyterian Church, who has just joined her husband here, was tendered a hearty welcome by the members of his congregation last evening.

The gathering was in the school room, which was crowded, and the ladies had charge. Rev. D. MacRae was Chairman, and the proceedings were opened with the singing of the 216th hymn, and prayer. Mrs. McGregor on behalf of the congregation then read the following address, to which Rev. Dr. Campbell on behalf of his wife made suitable response:

Mrs. J. Campbell:

DEAR MADAM:—We, the ladies of the congregation of the First Presbyterian Church, have assembled here to extend to you a right hearty welcome to our fair city, the Queen of the West, and especially to that part of it known as the First Presbyterian Church of Victoria.

We have been looking forward to your advent among us with many pleasant anticipations. You have left many near and dear friends in your old home in the East and come a long distance, a distance that has to be reckoned in thousands of miles, to help carry on our Master's work here, where the waters of the Pacific lave our shores and send us fresh balmy breezes.

We trust that you will soon, very soon, feel yourself quite at home with us all, for are we not all members of the same family? Aye, sisters.

There are many warm true hearts in Victoria that are very anxious to make your residence here all that you could desire.

When our esteemed pastor was inducted last June he was advised to be careful and not overwork himself, as did his predecessor. We shall look to you to see that this advice is carried out, and while you are about that part of your work we advise you to take a few grains of said advice to yourself, and see to it that it is taken often and in such doses as suits your constitution best.

We shall look to you for encouragement in every good work as far as it lies in your power to give it, and by your happy, bright and cheerful countenance enliven our little gatherings, as only one who lives in the sunshine of our Pastor's smiles can do.

We trust that our intercourse together as Pastor's wife and people may ever be such as our Elder Brother would bless and commend, and that your residence among us may be of long duration, broken only by the call of our Master to "Come up higher," and that our Father's choicest blessing may rest and abide with you and yours for evermore.

(Signed) ELEANOR R. MCGREGOR,

On behalf of the ladies of the First Presbyterian Church of Victoria, Victoria, B. C., October 28, 1892.

The "programme" was then taken up in the order below, refreshments and conversation occupying attention durning the remainder of the evening.

Piano Solo.....Miss Lora Munsie
Vocal Solo.....Miss Grant
Vocal Solo.....Miss Bunting
Recitation.....Mrs. Watt
Vocal Solo.....Mrs. Anderson
Vocal Solo.....Miss Robertson

JUBILEE HOSPITAL DIRECTORS.

Usual Semi-Monthly Meeting Held Last Night—General Business.

The usual general meeting of the Directors of the Royal Jubilee Hospital was held last evening in the Board of Trade rooms.

The chair was occupied by Mr. Joshua Davies, the President, the other directors present being Messrs. W. M. Chudley, A. Wilson, G. R. Brown, I. Braverman, E. C. Baker, B. Gordon, H. D. Helmcken, A. C. Flumerfelt, J. S. Yates and E. A. McQuade.

After the minutes of the previous meeting had been read and adopted, a communication from the City Council asking to have the quarantine hospital left where it is at present, until the end of the year, was taken up and discussed. The decision to be arrived at will be communicated to the Council at its next meeting.

The new matron *vice* Miss Mouat, resigned, is expected to arrive here about the 20th of November from the Toronto General Hospital.

Reports from the resident physician, visiting committee for the month and Treasurer were read and adopted.

The Doctor's report showed that the number of pay patients was increasing, evidence that the Hospital is beginning to recover from the effects of the recent smallpox scare.

TO WORKINGMEN--ATTENTION

WE HAVE ON EXHIBITION A JOB LOT OF

PANTS

Bought for about 50 cents on the dollar, and we will give you a GRAND BENEFIT at 37 Johnson Street during TO-DAY AND NEXT WEEK.

AUCTION PRICES KNOCKED SILLY.

$2 Will buy your choice of several hundred pair WORTH DOUBLE THE PRICE $2

A General Cut in Men's Pants Only, and for One Week Only. Come early and select the best.

GILMORE & McCANDLESS, 37 JOHNSON STREET

oc29-3mo

FOR SALE

ONE ACRE, BELCHER AVENUE.

The finest residential site in the City of Victoria; it is beautifully situated, and commands a magnificent view. For sale at a very reasonable figure.

PEMBERTON & SON,

REAL ESTATE AND FINANCIAL AGENTS.

P. O. Box 246. VICTORIA. mc26

DRS. VERRINDER BROS. DENTISTS

Room 17, Five Sisters' Block, Cor. Fort and Government Streets.

R. F. Verrinder, M.D., D.D.S., specialist, Oral Surgery. A. E. Verrinder, M.D., D.D.S., specialist, Orthodontia and Bridge Work. ju21

DR. POWELL

Has taken rooms in the building occupied by Dr. Duncan,

NO. 89 FORT ST.

Where he may be consulted daily from 9.30 a. m. to 12 m. jy19

A SPLENDID VARIETY

OF

RUBBERS AND GUM BOOTS

AT

A. B. ERSKINE'S

CORNER GOVERNMENT AND JOHNSON.

BIG CUT IN COAL

The Old Reliable WELLINGTON COAL at greatly reduced prices, for Cash Only.

HALL, GOEPEL & CO.,

Telephone Call No. 83. oc23 100 Government Street.

BUY WELLINGTON COAL

—FROM THE—

SIDNEY COAL CO.

It is the best. Bottom prices. Special quotations for large quantities. A large supply of Slack, Nut and Lump Coal always on hand.

HEADQUARTERS, 51 STORE ST.

P. O. BOX 53. T. G. RAYNOR, Manager. oc13

FIRE INSURANCE.

PHŒNIX INSURANCE CO., Of Hartford, Conn., ESTABLISHED 1854. Cash Capital, $2,000,000. CANADA BRANCH: Head Office, 114 St. James St. MONTREAL.

GERALD E. HART, General Manager.

A share of your Fire Insurance is solicited for this reliable and wealthy company, renowned for its prompt and liberal settlement of claims.

J. J. AUSTIN, H. M. YATES, } Victoria Agents, 63 Government St. fm29

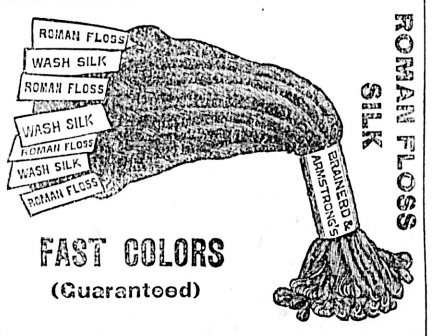

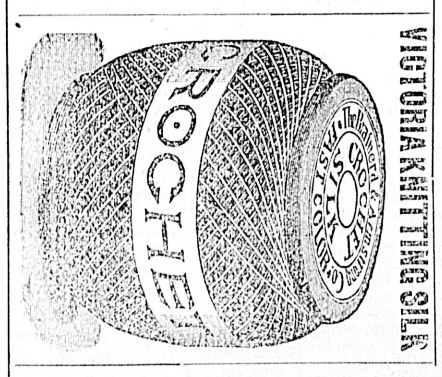

New Goods in Art Department.

Chairbacks, Table Centres, D'Oyleys Cushions, Ottoman and Divan Rolls, Toilet Sets, Toilet Covers, Tea Cosies, Table Runners, Fancy Scrap Baskets, Paper Racks, Shopping Bags, Handkerchief Cases, Glove Cases, Tie Cases, Plate Holders, Match Holders, Tobacco Pouches, Slippers, etc., etc.

The Latest Lamp Shades in China Silk and Frames for Mounting

All materials for making up the latest designs of Fancy Work: Filo Floss, Roman Floss, Mediæval Silk, Crochet Silk, Wash Etching, Twisted Embroidery, Rope Silk Floselle, Embroidery Silk and Flannel Silk, Crochet Cotton and Kensington Twist (all colors), Pompons and Tassels, Cords, Fringes, Plushes and Satins, Fancy Scrims, Canvasses, Gloria Cloth, Satin Jean, Art Silks and Silkolines, Steel Mountings for Purses.

Pincushion Pads, Toilet Bottles and Down Cushions for Covering

STAMPING—NEW PATTERNS JUST TO HAND.

The Most Complete Art Department in the City.

☞ The Sole Agency for Brainerd & Armstrong's Silks.

SPENCER'S ARCADE, Government Street.

AMUSEMENTS.

BAZAAR

The ladies of the Catholic Cathedral will hold a Bazaar on

WEDNESDAY AND THURSDAY

NOVEMBER 2 and 3,

In the Hall on View street, next to the New Cathedral.

A Hot Lunch will be provided from 12 till 2 each day for 50 cents.

MUSIC IN THE EVENING.

Admission, 25 Cents. Children Half Price. oc28

VICTORIA THEATRE.

TWO NIGHTS OF FUN!

Tuesday and Wednesday, Nov. 1 & 2

The Established Comedian

JOHN T. KELLY

Supported by Florrie West, Adelaide Randall, Harry Kelly and a funny company, in the merry eccentricity,

McFEE - OF - DUBLIN

The Greatest Comedy Success in Years.

A LAUGH FROM START TO FINISH

Songs Dances NEW Costumes Scenery

Seats now on sale at Jamieson's. oc28-5t

Second Annual Grand Masquerade Ball

Under the auspices of Milton Lodge, Sons of St. George, will be held at the Assembly Hall, Fort street, FRIDAY, NOV. 18, 1892. Tickets, including lady and gentleman, $1.50; single ladies, 50c. Four handsome prizes will be given. For further particulars see posters. oc27-td

NEW ENGLAND BAKERY

The new New England Bakery and Restaurant

NOW OPEN

AT THE OLD STAND.

Three Dining Rooms for Ladies and Gentlemen.

The Finest in the City. Meals at all Hours.

YOUNG BROS.

118 and 118 Government Street.

Telephone Call 161. oc19

The Wilson Restaurant . . .

WILL be kept open till midnight, beginning to-night. oc23-1w

P. A. NICOLLE & Co.

Direct importers of

JAPANESE MERCHANDISE

96 YATES ST.

(Wilson Block) and at

HIOGO, JAPAN.

We carry a large stock of the best goods, imported direct from our house in Japan, which we are able to offer at very low prices. oc11

THE JAPANESE BAZAAR

Largest and Best Show in the Province of all kinds of

Oriental Goods.

Direct Importations all the year round. Next lot to arrive about November 3rd, and Christmas Special Goods about December 3rd.

T. S. FUTCHER,

Importer & Retailer, 41 Fort St., Victoria, B.C. ja30

ARRIVED—Business and test medium, born with a double veil, gifted with second sight, tell your entire life from cradle to grave, reveals every hidden mystery, tell the condition of every organ in your body and tell to the day when things are going to happen, lawsuits, marriages, divorces, bring back lost love. She has got no equal, gives name of future husband and wife. "Dark circles every evening at 7.30 o'clock sharp." Open on Sundays Mme. Bell, Doane Block, Parlors 1 and 2, 90 Douglas street, Victoria. oc11

THE ROYAL COMMISSION.

Evidence Given Yesterday by the Dominion Sanitary Officer, Dr. Macnaughton Jones.

Defective Quarantine Regulations Which are Now About to be Altered and Re-Modelled.

The Royal Commission on epidemic diseases held another session yesterday, beginning at 10 a.m. and continuing without intermission until 2:45, when an adjournment was made for the day. To-day's session is to commence at 10:30 o'clock and will adjourn at 1:30, so as to allow Dr. Praeger to go to Nanaimo by the afternoon train.

The Victoria evidence will not be all in to-day, but on Tuesday the Commissioners will go to Vancouver. On their return they will have more witnesses to examine. New Westminster may also be visited, but this the Commissioners have not yet decided upon. Dr. Jones, of H.M.S. Warspite, is to be called this morning to give expert evidence as to vaccination, etc., with particular reference to the laws enforced in England. Dr. Jones is a Fellow of the Royal College of Surgeons in England, and is said to be one of the most competent medical men at present in the province.

The Dominion Quarantine officer, Dr. Macnaughton Jones, was the first witness called yesterday. After giving the preliminary information as to his position, etc., the Doctor identified the Dominion Quarantine instructions which were produced, and stated the sections of the various orders-in-council under which he was acting. He also explained that these regulations, having been framed especially for Atlantic and St. Lawrence ports, were not at all suited to the Pacific province, and said he had received information within the last few days that they were being amended and altered.

When the question of smallpox was brought up for discussion Dr. Jones stated that he would consider it an endemic disease in British Columbia. This *fact* was so stated in the first edition of a standard work by Dr. Aikens, published on October 12, 1858. There was a chart in this book in which the whole of Vancouver island and some parts of the Mainland were marked green, the explanatory note stating particularly that the disease was endemic here and that it was very fatal among the natives. This information, Dr. Jones said, could only have come from two sources, from the Hudson Bay Company or from the Russians who were at that time in Alaska. In his own experience, too, the disease was endemic. There was a bad outbreak in 1860 at Beaver Lake; in 1862 there had been an outbreak in the Lower Fraser valley; in 1863 there was an outbreak at Victoria; in 1866 New Westminster had been visited, there being at that time a very large number of cases; in 1865 there was another outbreak in Victoria; last year there were some cases across James Bay, and the year before that there was a case behind the Bishop's Close. The fact was, the province was never clear from it.

In reference to the cases of smallpox which had come in on the C. P. R. steamers from the Orient, Dr. Jones said the first one was last December on the Empress of China. This was a lady named Mrs. Livingstone who was reported at Victoria as having hysteria. When the case was discovered to be smallpox at Vancouver the steamer was sent back to Albert Head at once for quarantine. Mrs. Livingstone was treated at the quarantine station and recovered although she had the confluent type of the disease. She was discharged two months afterwards. The next case was that of a Chinaman who came over on the Empress of Japan on her trip about the end of April. This time the case was reported when the vessel arrived here and the ship was in consequence sent to Albert Head where she was thoroughly fumigated and afterwards was allowed to proceed, the Chinese passengers, some 560 in all, having been landed. These Chinese were kept in quarantine and under surveillance for a period of ten days, and were then brought in from Albert Head on scows furnished by the C. P. R. The next case witness had heard of, was that of the Chinaman who developed the disease after the Empress of Japan went to Vancouver in June. There could have been no sign of the disease when the Empress passed here, as had there been, it would undoubtedly have been detected, so close an inspection was made. Dr. Temple and Capt. Lee, of the Empress of Japan, had made an affidavit that there was no infectious or contagious disease on board, and it was not at all probable, in fact it was most improbable, that they knew of it.

As to the apparatus at his disposal for fumigating, etc., Dr. Jones said that until some time in August, when the Earle was purchased, he had little or nothing, but now, with the di-oxide blast, he felt able to disinfect any ship. He had also information that a bichloride of mercury sprinkler was being sent out to him for the purpose of disinfecting passengers' baggage, etc., and when this came he would be fairly well equipped in this particular. He was of opinion that the quarantine station would, in the near future, be moved to William Head, where proper accommodation would be furnished. This place would be much more suitable than the present location at Albert Head, there being a good water supply available within a couple of miles, sufficient, in fact, should two of the big trans-Pacific ships be quarantined at once.

Witness was shown a copy of the recommendations made to the Government by the Dominion Medical Association. He said he agreed with these suggestions, which he thought were good ones. Asked as to vaccination, he said he was in favor of having it compulsory, if such a law could be made practicable. He would have infants and adults vaccinated, and re-vaccinated, and for his own use preferred bovine lymph, but was not opposed to arm to arm vaccination, which was speedy and effective, but he thought, unless care was exercised, was open to some danger. He was in favor of isolating in a suitable hospital all cases of infectious diseases, particularly scarlet fever and diphtheria, which were far more fatal diseases than smallpox, and besides were liable to leave traces far worse than any smallpox scars.

Mr. C. F. Moore, secretary of the Commission, gave evidence that within his knowledge in China it was the custom to sell the bedding which had been used by smallpox and cholera patients, and he was of opinion that disease was in this way frequently spread.

Mr. F. H. Lang, a clerk in the office of the Registrar General, produced the original certificate of the death of Alfred Smith.

The Commission adjourned at 2:45 o'clock.

People who give Hood's Sarsaparilla a fair trial realize its great merit and are glad to say a good word for it. Have you tried it?

Drink Phoenix Lager Beer.

FROM COWICHAN DOCTORS.

To the Editor:—We, the undersigned medical practitioners resident and practising in the district of Cowichan, desire to enter an emphatic protest against the action of the Provincial Health officer (Dr. Davie) in the matter of public vaccination in this district. In the absence of any purely professional organ in which to publish this protest, we are reluctantly obliged to avail ourselves of the ordinary newspaper.

During the last three months, and from the time when smallpox became prevalent at Victoria, we have endeavored at very considerable inconvenience and without pecuniary advantage to ourselves, to meet the requirements of the district in the matter of public vaccination, and despite the fact that we have been much hampered by the difficulty of obtaining a supply of reliable lymph from the Provincial authorities at Victoria, we have vaccinated and re-vaccinated a large number of persons of all ages. As regards the fee for the operation, we have followed precisely the lines adopted in Victoria, reducing our fee to $1 for those who were in a position to pay it, and acting gratuitously in many cases.

A case of smallpox has occurred at Shoplands, near Maple Bay, about four miles from Duncan's, and is at present under the care of Dr. Dickson, the duly appointed Municipal Health officer, who has isolated the case and established a quarantine. On Saturday afternoon, the 22nd inst., notices were posted at Duncan's and messages sent through the district announcing that Dr. Davie would attend at Duncan's on Sunday to vaccinate gratuitously every person who might attend, thereby implying that the local practitioners had not done their duty in that respect, or were ignorant of that small branch of their profession. This was done without any communication with the local health officer.

We, the undersigned, were present to meet the Provincial Health officer. He brought with him a considerable supply of lymph in glass tubes, which to our surprise he appeared to consider a new method which we were hardly competent to use! With very few exceptions, the persons present were in the habit of employing one or other of us as their medical attendant, and some of them expressed their desire to be vaccinated by us. Despite our presence there, Dr. Davie proceeded to operate himself, and when applied to by one of us for a small supply of lymph with which to vaccinate a family, he positively refused and insisted that they should come there for himself to vaccinate. Having vaccinated a large number of persons, he proceeded to instruct the local police constable in the art of vaccination and then appointed him public vaccinator and inspector of vaccinations, directing him to report to him on the result of Sunday's work.

As if to further depreciate us, the local practitioners, Dr. Davie has this day caused notices to be posted throughout the district announcing that a medical man from Victoria will attend at Duncan's on Monday next for the purpose of compulsory public vaccination. We leave it to the profession and to the public to say whether or not we have been *fairly*, not to say courteously, treated. We have have had more than a quarter of a century's experience in the practice of our profession, and have each of us been privileged to hold offices in the service of the State, military and civil, which have familiarized us with the exigencies of official life.

We both of us recognize the valuable services rendered by Dr. Davie to the community during the recent outbreak at Victoria, but neither official position nor special ability can excuse gross discourtesy to men of his own profession.

We remain, Sir,
Yours faithfully,
LINDSAY F. DICKSON, M.D.,
M.R.C.S., Eng.; Brigade Surgeon H. M.'s Indian Army, Bengal retired list.
ALFRED MARCHMONT WATSON,
M.D., M.R.C.S., Eng.

VACCINATION.

To the Editor:—Your editorial article under the above heading offers the first really serious statement of the case for the vaccinists which has been presented since the question was first mooted here. As such I welcome it, and in the name of the non-conformists, thank you for your moderation and courtesy. It is as gratifying as it is unusual to have it admitted that one is not necessarily a fool because he does not believe in the efficacy of vaccination.

A careful reading of the article, however, shows that much of it is based on inadequate or erroneous grounds, and if you will allow me I shall proceed to give good and sufficient grounds for thinking so. The first remarks I shall quote are: "Those believers are not among the ignorant and uneducated. . . . There is a larger proportion of believers in vaccination among highly intellectual men and women than there is among those who know little, and have not learned to estimate the value of evidence."

Sir, I respectfully challenge these statements. As to the weighing of evidence: If I had a case to try I should go to Sir Matthew Begbie, who is a judge of large and varied experience; I should not stop Thomas or Richard or Henry in the street and submit the facts to him for his consideration. Even if the entire population of Canada believed in vaccination, that would be a fact of not the slightest value, unless it were also shown that they knew something of the subject. Success in the Church, Law, or Commerce alone does not give a man any standing when a special subject apart from his experience comes up for discussion. Now, with regard to vaccination, it must be admitted that the general public is in a state of the most complete ignorance. How many people in Victoria, for instance, know that the original source of vaccine lymph was in the greasy heels of diseased horses, and that calf lymph does not originate in the calf? How many people know that cowpox is peculiar to cows, and never occurs in bulls or calves? If smallpox attacked only women, and neither men nor children, we should have an analogous case.

There are certainly believers among all classes, but as the larger proportion of the population of civilized countries are certainly not intellectual, so the larger proportion of believers in vaccination are among the uninformed. And an important point is that the opposition to the Jennerian rite proceeds wholly from educated people, and the more intelligent of the working classes. Do we ever hear of the drunkard and the criminal objecting to vaccination?

As I shall say nothing I am not prepared to prove, I enclose a list of the office bearers of the London Anti-Compulsory society. If after looking over these 65 names and addresses of ladies and gentlemen, not a few of whom have "handles" to their names, and more of them have significant letters of the alphabet after their names: if you think these are likely to be persons "who know little, and have not learned to estimate the value of evidence," I shall humbly apologise for troubling you on the subject. A notable feature, as you will notice, is the number of Fellows of the Statistical Society who are among the officers. There are more among the rank and file.

I must further protest against the statement, frequently repeated in many quarters, that anti-vaccinators are men who—to quote your article again—"have not studied the subject at all deeply." This is pure assumption, and is quite unfounded. The opposition of most men to vaccination is born of knowledge, not of ignorance. In nearly every instance the attention is first aroused by the more or less disastrous consequences of the operation in the family of one's self, or friend, or neighbor. Suspicion is followed by enquiry, and another anti-vaccinator is invariably developed. Apart from this, however, how can you know, sir, that I, for example, "have not studied the subject at all deeply"? Your columns are, of course, open to a free discussion. I am willing to enter the lists there against all comers, and if I can be shown to be ignorant of the subject I shall promptly retire into the obscurity from which I have lately, and much against my will, emerged. This is not idle conceit on my part. Three months ago—three weeks ago—nothing could have induced me to issue such a challenge. Our course has been forced upon my friends and myself by the prospect of compulsion in the immediate future, but having put our hands to the plow we shall not withdraw them.

My letter is already too long and I have not yet dealt with my very good friends, the doctors. I shall therefore, with your permission, return to the charge to-morrow.

WM. GREIG.

GILLETT'S
PURE POWDERED 100% LYE
FUREST, STRONGEST, BEST.
Ready for use in any quantity. For making Soap, Softening Water, Disinfecting, and a hundred other uses. A can equals 20 pounds Sal Soda.
Sold by All Grocers and Druggists.
E. W. GILLETT, Toronto
12-ttpa

A CARLOAD....
—OF—
HEATING STOVES
JUST ARRIVED.
ALL SIZES
ALL SORTS
ALL PRICES
McLENNAN & McFEELY'S
Cor. Government and Johnson.
au11

N. E. REINHARDT
Begs to inform the public that he will carry on the business of the
Canadian & Oriental Trading Co.
And Solicits Patronage.
oc26

'EL PADRE'
Reina Victoria.
au1

CHAS HAYWARD
ESTABLISHED 1867
FUNERAL DIRECTOR & EMBALMER
52 GOVERNMENT ST. VICTORIA

Unlike the Dutch Process
No Alkalies
—OR—
Other Chemicals
are used in the preparation of

W. Baker & Co.'s
Breakfast Cocoa,
which is absolutely pure and soluble.
It has *more than three times the strength* of Cocoa mixed with Starch, Arrowroot or Sugar, and is far more economical, *costing less than one cent a cup.* It is delicious, nourishing, and EASILY DIGESTED.
Sold by Grocers everywhere.
W. Baker & Co., Dorchester, Mass.
fe13-d-9m-sat

THORPE & CO'S
AROMATIC
GINGER ALE
Equal to Imported.
FACTORIES
Victoria and Vancouver, B.C.
my21

PERFECTION IN DRIVING BELTS.
Dick's Patent Belts
(Canvas, Gutta Percha and Balata.)
Remarkable Combination of Excellence and Economy.
SPECIAL FEATURES:
Great Durability.
Enormous Driving Strength.
Perfect Steadiness and Smoothness in Working.
Entire Absence of Stretching or Slipping.
Unequalled for Wet or Damp Situations.
Suitable for Every Description of Work.
Every Belt Guaranteed.
Samples and Price Lists may be had from the Patentees and Sole Makers
R. & J. DICK,
Greenhead Works, - Glasgow.
Agents for British Columbia:
CHIPMAN, MORGAN CO.,
VANCOUVER - AND - NEW WESTMINSTER.
ap26-tu-th-s

The Westminster Slate Co.,
LIMITED,
Manufacturers and Dealers in
ROOFING SLATE
New Westminster, B. C.
above Company are now prepared to receive and fill orders (March delivery) for Roofing Slate of all sizes, from 21x12 downwards. Our Slate is of the very best quality and our prices moderate. All orders sent to the undersigned promptly filled.
A. G. GAMBLE,
Secretary.
New Westminster, B.C. de1

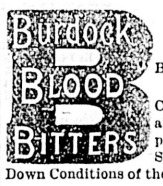

REGULATES THE Bowels, Bile and Blood. CURES Constipation, Billiousness all Blood Humors, Dyspepsia, Liver Complaint, Scrofula, and all Broken Down Conditions of the System.
WATFORD, ONT.
My daughter, after a severe attack of Scarlet Fever, was completely broken down. I spent hundreds of dollars in doctors bills with but little satisfaction. Before she had taken one bottle of Burdock Blood Bitters there was a remarkable change, and now she is entirely cured. t18 MRS. HOPPERON

NOTICES.

ADMINISTRATOR'S SALE.

In the goods of Robert Henry Ward, deceased, intestate. By direction of William Monteith, Official Administrator, the lease of the "Albion Hotel," Herald street, together with the furniture, fittings, beds, bedding, crockery, glassware, safe, bar, stock of liquors and cigars, the good will and entire effects of the business, are offered for sale by public tender.

The lease expires in June, 1893.

Tenders will be received by the undersigned at their office, Bastion Street, Victoria, up to the hour of 12 o'clock noon, of Tuesday, the 1st day of November next.

The highest or any tender not necessarily accepted.

October 25th, 1892.
DRAKE, JACKSON & HELMCKEN,
oc26-1w Solicitors, etc

DISSOLUTION OF PARTNERSHIP.

Notice is hereby given that the partnership heretofore subsisting between us the undersigned trading as "HOOSON, TAYLOR & CO" at Saturna Island, B. C., as quarry proprietors has this day been dissolved by mutual consent, G. G. Taylor retiring from the firm. The said business will be carried on from this date by the undersigned William Hooson, Evan Hooson and John Edward Hooson, under the firm name of "HOOSON & SONS" who will collect all debts and discharge all liabilities on account of the late firm of "HOOSON, TAYLOR & CO."

Dated at Saturna Island this 9th day of September, 1892

(Sg'd.) WM. HOOSON.
(Sg'd.) JOHN EDWARD HOOSON.
(Sg'd.) EVAN HOOSON.
(Sg'd.) G. G. TAYLOR.

Witness to the signatures of William Hooson and John Edward Hooson. (Sgd.) A. D. WELSTEAD, Saturna Island, B. C.

Witness to the signatures of Evan Hooson and G. G. Taylor. (Sgd.) A. J. WEAVER BRIDGMAN, Victoria, B. C. se16

DISSOLUTION OF PARTNERSHIP.

Notice is hereby given that the partnership heretofore existing between the undersigned, doing business at No. 86 Government st., Victoria, B. C., under the name and style of the Canadian and Oriental Trading Co., has been this day dissolved by mutual consent. All debts due the late firm will be paid to N. E. Reinhardt, who shall pay all liabilities.

Dated at Victoria, B. C., this 25th day of October, A. D., 1892.

N. E. REINHARDT.
oc26 HAROLDT AULT.

NOTICE.

Notice is hereby given that thirty days after date we shall, on behalf of the Honourable J. S. Helmcken, M. D., make application to the Honourable Minister of Public Works at Ottawa for permission to erect a wharf fronting on his property, lots 1367, 1368 and 1369, block 47, Victoria City. Plans of the said wharf are now deposited with the department of Public Works at Ottawa and in the Land Registry Office at Victoria, B. C.

October 21, 1892.
DRAKE, JACKSON & HELMCKEN,
oc25-1m Solicitors for Hon. J. S. Helmcken.

NOTICE.

In the matter of the Estate of William Harvey, deceased.

Notice is hereby given that all claims against the Estate of the above named, deceased, must be sent in to the undersigned at their office No. 6 Broughton street, Victoria; on or before the 22nd day of November, 1892, and all debts owing to the said Estate must be paid to them before that time.

McPHILLIPS, WOOTTON & BARNARD,
Solicitors for C. A. Holland, executor of said deceased. oc23-1m

NOTICE.

In re Maria Larbonne, Deceased, Intestate.

All persons indebted to the estate of the above named deceased, are requested to pay the amount of such indebtedness to the undersigned, and all creditors of the said estate are requested to send in certified statements in detail.

Dated this 17th day of October, 1892.
YATES, JAY & RUSSEL,
Solicitors for Joseph Larborne, Administrator.
oc17-1m

FROM AND AFTER this date I shall not be responsible for any debts contracted without my written authority.
W. F. TOLMIE.
Dated the 2d day of September, A.D. 1891.
se3-tf

I WILL NOT BE RESPONSIBLE FOR any debts contracted by my wife or any other person on her behalf.
J. HN J. RUSSELL,
Strawberry Vale Far
Victoria, Dec. 11, 890. de18

A San Francisco Paper
Would Form an Interesting Addition to Your Winter Reading.
THERE ARE MANY REASONS WHY
THE....
WEEKLY EXAMINER
IS THE BEST PAPER IN THE WEST.
9,000 SPECIAL PREMIUMS GIVEN AWAY VALUE, $135,000
It is brimful of news from all parts of the world, and its Literary Department is supplied by the foremost writers of the day. In addition to its great news and literary features,
IT GIVES TO EVERY SUBSCRIBER HIS CHOICE FROM TWO MAGNIFICENT WORKS OF ART,
The Examiner's Art Album,
Consisting of eight beautiful reproductions from masterpieces of the world's greatest artists, the whole collection bound in a handsome bamboo leatherette case;
Or a beautiful reproduction, in all of its original colors, of the famous historical painting, 22x28 inches,
Columbus at the Court of Ferdinand and Isabella.
And besides all this, THE EXAMINER will this year distribute among its subscribers 9,000 Premiums, aggregating in value the stupendous sum of $135,000. This is the fourth annual distribution, and the list of premiums is larger and more valuable than ever before offered. Remember that these premiums entail no additional expense to the subscriber whatever. They are absolutely free.
The cost of the WEEKLY EXAMINER, together with these magnificent premium offers, is
$1.50 ONLY $1.50 PER YEAR $1.50
Its regular subscription price. Get the full particulars of this grand offer from the EXAMINER'S Sixteen-Page Premium List, which we can supply to you, or you can procure one from your Postmaster or Newsdealer. Then, having considered the matter, call on us and place a combination subscription for THE WEEKLY EXAMINER and your home paper, and so save something of the cost.
The Weekly Colonist and Weekly Examiner
Will be furnished subscribers to both for
$3 FOR ONE YEAR
Together with the Premium Album or Picture referred to above (samples of which can be seen at this office), and the chance to secure one of the 9,000 Special Premiums. The WEEKLY EXAMINER alone will be supplied at $1.50 per year, publishers' price. Address
THE COLONIST,
VICTORIA, B. C.

HOTELS AND RESTAURANTS.

The Hotel Victoria
Is now open for the reception of Gues on the
AMERICAN AND EUROPEAN PLANS.
- THE CAFE -
Is an adjunct to the Hotel, and will be open from 6 a.m. to 12 p.m. Service and Cuisin unequalled in the city.
MERCHANTS' LUNCH
Will be served n the Cafe from 11.30 a.m. to 2 p.m.
TABLE D'HOTE DINNER
From 6 to 8 p.m.—$1.00, including wine.
P. T. PATTON,
ap23 Proprietor

COLONIAL - METROPOLE
31 to 39 Johnson Street.
Persons in want of a first-class moderate priced hotel will find this house the best in the city.
Private dining rooms for families. Baths, parlors and all modern improvements.
Electric cars pass the house every few minutes. Near all places of interest.
FREE 'BUS.
THOMAS TUGWELL
ju8 PROPRIETOR.

The Occidental Hotel
R. H. BERRYMAN, Proprietor.
Nice clean rooms, best of board, well-stocked bar. Rates low; special rates made to families. Strangers in the city will find this a comfortable, home-like house to stop at. No pains spared to give satisfaction. oc18-tf

PENNYROYAL WAFERS.

Prescription of a physician who has had a life long experience in treating female diseases. Is used monthly with perfect success by over 10,000 ladies. Pleasant, safe, effectual. Ladies ask your druggist for Pennyroyal Wafers and take no substitute, or inclose postage for sealed particulars. Sold by all druggists, $1 per box. Address THE EUREKA CHEMICAL CO., DETROIT, MICH.
For sale and mailed by LANGLEY & Co., Victoria, B.C. jly17-d&w-s

PREPARE FOR SPRING
LEAVE YOUR ORDERS FOR
Repairs, -:- Alterations
Office and Store Fittings or Other Carpenter Work, With
J. P. BURGESS.
10 Broughton Street

GOVERNMENT HOUSE, VICTORIA,
Saturday, the 22nd day of October, 1892.

PRESENT:

HIS HONOUR THE LIEUTENANT-GOVERNOR IN COUNCIL.

HIS HONOUR the Lieutenant-Governor in Council has, under and by virtue of the provisions of the "Supreme Court Act," been pleased, by and with the advice of his Executive Council, to order, and it is hereby ordered, that the Rules of Court, intituled "The Supreme Court Rules, 1890," and numbered 1 to 1071, both inclusive, together with the Rules contained in the addenda thereto and numbered 45 (b), 1010 to 1075, (said Rules being printed by the Queen's Printer, at Victoria), shall, on and after the 1st day of January, A.D. 1893, be in force and regulate the practice and proceedings in the Supreme Court of British Columbia with respect to the matters referred to in the said Rules.

And it is hereby further ordered that the Rules of Court now in force relating to the said matters shall be and shall stand repealed from and after the said 1st day of January, A. D. 1893, provided that no proceeding taken before or pending on the said day shall be invalidated or made ineffectual by reason only of such repeal.

A. CAMPBELL REDDIE,
Deputy Clerk of the Executive Council
oc28-1m

ROYAL COMMISSION.

The Royal Commission on Epidemic Diseases will sit at Vancouver, B. C., on Tuesday, 1st of November, 1892, at 11 o'clock, a. m., when all persons interested in the said commission are requested to attend. By order of the Commissioners.

C. F. MOORE,
oc28 4t Secretary.

NOTICE.

In the matter of the goods, of Steven Sarl (otherwise known as John Stevens) deceased.

Notice is hereby given that all claims against the estate of the above named deceased, must be sent in to the undersigned at their office, No. 6, Broughton street, Victoria, on or before the 28th day of November, 1892, and all debts owing to the said estate must be paid before that time.

McPHILLIPS, WOOTTON & BARNARD,
Solicitors for William Whittaker, Thomas Watson Carter and Ernest Escalet, Executors of said deceased. oc23-td

RAILWAYS.

Esquimalt & Nanaimo R'y

TIME TABLE No. 17,

To take effect at 8.00 a. m. on Friday September 30th, 1892. Trains run on Pacific Standard Time.

GOING NORTH. READ DOWN. No. 2 Passenger Daily.		No. 4 Passenger Saturdays & Sundays.		Miles from Victoria.	STATIONS.	GOING SOUTH. READ UP. No. 1 Passenger Daily.		No. 3 Passenger Saturdays & Sundays.	
De 8.00	A.M.	De 2.30	P.M.	1	VICTORIA	Ar 12.21	P.M.	Ar 5.58	
" 8.09	"	" 2.39	"	4	RUSSELLS	" 12.12	"	" 5.51	
" 8.14	"	" 2.44	"	11	ESQUIMALT	" 12.10	"	" 5.44	
" 8.38	"	" 3.09	"	20	GOLDSTREAM	" 11.46	A.M.	" 5.19	
" 9.11	"	" 3.38	"	26	SUMMIT SIDING	" 11.10	"	" 4.49	
" 9.33	"	" 4.01	"	28	SHAWNIGAN LE	" 10.58	"	" 4.21	
" 9.44	"	" 4.11	"	31	COBBLE HILL	" 10.44	"	" 4.14	
" 9.57	"	" 4.23	"	35	McPHERSON'S	" 10.27	"	" 3.59	
" 10.05	"	" 4.30	"	38	KOKSILAH	" 10.17	"	" 3.49	
" 10.11	"	" 4.41	"	40	DUNCANS	" 10.07	"	" 3.44	
" 10.22	"	" 4.54	"	43	COBBLE HILL	" 9.56	"	" 3.32	
" 10.46	"	" 5.16	"	52	CHEMAINUS	" 9.35	"	" 3.11	
Ar 11.20	"	" 5.33	"	62	OYSTER BAY S'G	" 9.15	"	" 2.55	
De 1.15	P.M.			72	NANAIMO	Ar 8.30	A.M.	" 2.14	P.M.
Ar 2.15	P.M.	Ar 6.29		78	WELLINGTON	De 8.10	A.M.	De 1.50	P.M.

On Saturdays and Sundays

Return Tickets will be issued between all points for a fare and a quarter, good for return not later than Monday.

Return Tickets for one and a half ordinary fare may be purchased daily to all points, good for seven days, including day of issue.

No Return Tickets issued for a fare and a quarter where the single fare is twenty-five cents.

Through rates between Victoria & Comox.

A. DUNSMUIR, President. JOSEPH HUNTER, Gen'l Supt
H. K. PRIOR, Gen. Freight and Passenger Agt
my29

CANADA.

PROVINCE OF BRITISH COLUMBIA.

VICTORIA, by the Grace of God, of the United Kingdom of Great Britain and Ireland, QUEEN, Defender of the Faith, &c., &c., &c.

To all to whom these Presents shall come.—GREETING.

A PROCLAMATION.

A. G. SMITH, *Deputy Attorney-General.*

WHEREAS it is provided by Section 4 of an Act passed by the Legislature of the Province of British Columbia, in the fifty-fifth year of Our reign, intituled, "An Act respecting the Canadian Western Central Railway Company and the Canadian Northern Railway Company," that Part I. of the said Act shall not come into force until proclaimed by the Lieutenant-Governor in Council; and whereas Our said Lieutenant-Governor, by and with the advice and consent of His Executive Council, has been pleased by Order in Council in that behalf, to order that the said Part I. of the said Act shall be in force as from this day.

NOW KNOW YE, therefore, that, in pursuance thereof, we do hereby proclaim the said Part I of the said Act to be in force from this day.

IN TESTIMONY WHEREOF, We have caused these Our Letters to be made Patent, and the Great Seal of the said Province to be hereunto affixed: WITNESS, the Honourable HUGH NELSON, Lieutenant-Governor of Our said Province of British Columbia, in Our City of Victoria, in Our said Province, this sixth day of October, in the year of Our Lord one thousand eight hundred and ninety-two, and in the fifty-sixth year of Our Reign.

By command,
JAMES BAKER,
oc7 Provincial Secretary.

NOTICE.

Public attention is hereby drawn to the provisions of the "Trespass Act," which render any person liable to punishment who shall be found trespassing upon any enclosed land; and attention is also called to the further provisions of the said Act whereby under penalty, as in the said Act is provided, any trespasser upon enclosed land is bound to give his true name and address by or on behalf of the owner of the land.

And notice is also hereby given that the Police have been instructed to enforce the said law.

F. S. HUSSEY,
Supt. of Prov. Police.
Victoria, B. C., October 14, 1892. oc15

AMENDED NOTICE.

TABLE

Showing the Dates and Places of Courts of Assize, Nisi Prius, and Oyer and Terminer, for the Year 1892.

SPRING ASSIZES.

(On Vancouver Island.)

Victoria.....Monday.....16th May
Nanaimo.....Tuesday.....7th June

(On Mainland.)

New Westminster..Wednesday.....1st June
Kamloops.....Monday.....6th June
Clinton.....Monday.....13th June

FALL ASSIZE.

(On Mainland.)

Richfield.....Monday.....12th Sept
Clinton.....Wednesday.....28th Sept
Kamloops.....Monday.....3rd Oct
Lytton.....Monday.....10th Oct
New Westminster...Wednesday.....9th Nov

(On Vancouver Island.

Victoria.....Monday.....28th Nov
Nanaimo.....Tuesday.....6th Dec

The Whitworth
—IS—
The Wheel.
Expert riders choose it every time. See samples before ordering a new mount. au

B. C. Agricultural Association.
All accounts against the above Association must be forwarded at once to the undersigned.
W. H. BAINBRIDGE,
oc1 Secretary.

HARD PASSAGES.

Vessels Arriving at San Francisco Report Fearful Weather—Sailors Down with Scurvy.

SAN FRANCISCO, Oct. 28.—The Health officer's boat was kept busy this morning. Besides the regular routine work sick sailors had to be brought from their ships. Lars Peterson was taken from the Norwegian bark Cara. He was very bad with scurvy, which he developed after the ship had been four days at sea. W. Smith was taken from the British bark Blairhoyle. He was also down with scurvy. It broke on him while the ship was attempting to round the Horn. S. Cantwell was taken off the British ship Glenogil, having broken his hip bone during the voyage from Newcastle, Australia. All three men were sent to the marine hospital. The Cara and the Blairhoyle had a terrible time of it rounding the Horn. The former was 179 days making the voyage from Glasgow with 2,400 tons of coal, and the latter 191 days making the run from Hamburg. The latter was given up and large sums were paid to reinsure, until the ship Lindore's Abbey got in on the 25th inst., and reported her as battling with adverse winds off Cape Horn. In July last the Cara met with a succession of gales that nearly sent her to the bottom. She was sixty days in making from 50° in the Atlantic to 50° in the Pacific, and during the trip her entire suit of sails was torn to shreds. Her fore and maintop-gallant masts went by the board and the cargo shifted. The men had a terrible time of it. What with the intense cold and constant storms they were almost worn out, and the wonder is that the men of the crew were not on the sick list.

The Blairhoyle had an almost similar experience. Captain Graham managed to get her around the Horn, no fewer than five times, and on each occasion she was driven back into the Atlantic. Two boats were stove in and many sails were blown out of the bolt ropes. She was over two months trying to reach the Cape and, during the bitter weather, the fuel gave out. Everything that could burn and could be spared was chopped up and put into the stove. The captain's family was with him, and just as they and the entire crew began to suffer from want of a fire, the Lindore's Abbey, from Callao, hove in sight, and Captain Nelson at once supplied their wants. The British ship Clan McPherson, which arrived from Salanca with a cargo of coal, also had a very rough experience rounding the Horn, on July 15, last. While he was on the main upper topgallant yard, one of the apprentices, named Edward Montgomery, lost his balance and fell overboard. Although a very heavy sea was running at the time a boat was lowered, but all that could be found was the unfortunate lad's cap.

DEPEW'S IMPRESSIONS.

What He Saw at Chicago and His Opinions Thereon.

PHILADELPHIA, Oct. 26.—Chauncey M. Depew spoke this evening at the Academy of Music, under the auspices of the Union League Club, to an audience that taxed the building to its greatest capacity. The speech was an oration in favor of protection and the principles of the Republican party. In the course of his address Mr. Depew said: "The most impressive sight I ever saw in my life was 150,000 people gathered together in one building during the Chicago Columbian dedication. I saw a million or two, more or less, on my way to the building. All seemed happy and prosperous. I saw no beggars; met with no rags. Everything indicated that they represented a happy people and a phenomenally prosperous country, and in that building I listened to the ablest Republican speech I ever heard delivered, by Henry Watterson, of Kentucky. Dr. Watterson is the ablest Democrat in the country to-day, and introduced the free trade plank in the Chicago platform. Yet Watterson, in the glowing oratory of the South, described the phenomenal growth and prosperity of the country since the civil war. It was a proud picture of a proud people celebrating a proud event and calling upon the world to look upon their prosperity.

FINANCIAL MATTERS.

Henry Clews & Co. on the Situation in its Various Aspects—Fair Profits, Quick Returns.

In their financial circular dated New York, October 20, Messrs. Henry Clews & Co. say: The Stock Market has been unsettled, chiefly owing to the higher rates for money. Bank reserves have steadily declined until the surplus reserve is almost wiped out. Early in June the banks held a surplus of about $23,000,000. The stringent condition of the money market is not a strong argument in support of the calamity side of the market. As money is now active, because it is well employed for legitimate business uses, it only goes to show that the country is under an impetus of great prosperity. This results to the advantage of the railroads and insures them plenty of business for some time ahead; whereas, if money were active from distrust and want of confidence, railroads would suffer from restricted business, thereby making a receding market. Some of the leading bear operators have become more demonstrative in trying to make active money a factor in forcing lower prices.

The only other disturbance has been the action of Chancellor McGill towards the coal combination, which affected all the coal shares adversely. The present outlook for our railroads is an unusually bright one; but, as the bear side is strongly backed through the influence of tight money, long stocks may be forced out from time to time. It is possible that money may return from the West sooner than usual owing to the unusual earliness of the grain movement. Of late the receipts of grain at Western points have been unprecedented, and the early marketing of grain should release a portion of the funds sent Westward correspondingly soon. I advise taking fair profits when obtainable, and recommend quick turns in both buying and selling.

"Good Advice."

Now is the time for those requiring the use of spectacles or eyeglasses to give us a call, as we are selling our well selected assortment away below wholesale figures. And as we are in earnest about retiring from business at an early date, we have to sacrifice our splendid stock of jewelry etc., etc. No reasonable offer refused. Such an opportunity to make bargains in our line will not happen again. Lange & Co. tts

Musical.

A thoroughly competent and experienced teacher of vocal music has been engaged and will commence to give instructions at the Conservatory of Music, 97 Quadra st., on 1st prox. Application can be made to the principal at once. oc20-1m

LOVE'S TRIALS.

ROSE—"How strange, Edith, my engagement ring just fits you." Edith—"Dear old Herbert had it made for me not a month ago."—Chicago Inter Ocean.

IS SUCH A GIRL WORTH LOVING?—"You say you would brave death for my sake?" "Yes, darling." "Suppose we go and take a chance at ice cream poisoning."—Indianapolis Journal.

SHE—"It certainly must mean something when a man puts a diamond ring on a girl's finger." He (of hard experience)—"It means that he owes some jeweler two or three hundred dollars."—Life.

SLIGHT SETBACK. — He (trying to make an impression)—"Do you know, I think that your father is an awfully jolly old fellow?" She—"Yes, to everyone he knows I wouldn't marry."—N. Y. Herald.

SHE IS NOT A CRIMINAL.—Mr. Dolley—"Will you let me steal a kiss?" Miss Gasket—"If you will steal you must do it unaided. I do not intend to become an accessory before the fact."—Detroit Free Press.

SHE SAID "NO."—First Amateur Photographer—"Been down at the seashore a month, eh? You look glum. Didn't you have success?" Second Amateur Photographer—"Hardly. I developed one negative."—Boston Post.

OF PASSING INTEREST.

THE silver dollar of 1804 is worth $600.

ONE pound of Indian tea will make 170 cups of strong tea.

NEW YORK city is the only city which has a one-armed bartender.

THE bronze cents, such as are in circulation now, were first coined in 1864.

JAMES COPE, of Martin's Ferry, O., claims to have an almanac for the year 1669.

THE altitude of El Paso, in the trans-Pecos territory of Texas, is 3,830 feet above the sea.

CHECKERS or draughts were known to the ancient Egyptians, and pictures 4,000 years old represent a quarrel over the game.

BOSTON has established a cooperative home for young women students. There are accommodations for 150, and the prices of board range from $1.50 to $3.50 a week.

THE elevation of Denver, Col., being 5,370 feet—over one mile—above sea level, makes the atmosphere rare, dry and clear, there being on an average less than six days each year without sunshine.

PERSONAL POINTS.

JUSTICE LAMAR'S long locks are whitening.

SHERMAN HOAR devotes his spare time to the translation of his speeches into Latin.

SENATOR PASCO, of Florida, is known in Washington as the senator who never votes.

FOUR living ex-governors of Massachusetts were born in 1818—Boutwell, Claflin, Rice and Butler.

MME. MODJESKA is now on her California ranch studying floriculture and the best means of keeping flies out of the milking pail.

IF Mr. Astor were to try to keep pace with his income by counting it in silver quarters, he'd be a jibbering idiot in a week's time.

JOSEPH DION, the billiard player, who at one time was the champion of America, has become an inmate of the home on Ward's island for the pauper insane. For a long time—five years in all—he was in Bloomingdale as a private patient.

TALKS ABOUT AUTHORS.

WALTER BESANT, the English novelist, was intended by his parents for a career in the church, but he drifted naturally into literary work.

WILLIAM BLACK, the novelist, does his literary work in a room at the top of his house above the noise of the street and away from all unnecessary interruptions.

ROSE TERRY COOKE, with all her power and reputation as a writer, was not able, it is said, to make much more than mere pin money out of her literary labors.

DR. EDWARD EGGLESTON, the novelist, has just been appointed an associate professor at Cambridge college and will begin next fall a series of lectures upon colonial life and literature.

MRS. CRUGER'S pen-name of "Julien Gordon" finds a contrast in Mrs. Craige's "John Oliver Hobbes." Still there are no hobnails in the style of either of these gifted Americans.

SKETCHINGS FROM ART.

MISS KUHNO BEVERIDGE, of San Francisco, has modeled a bust of the actor Joseph Jefferson.

AN oil painting constantly hung in a dark place loses some of its vividness and therefore depreciates in value.

MARION CRAWFORD'S father, Thomas Crawford, the sculptor, was an American who went to Italy at the age of 22, and lived in Rome almost constantly until he died in London, aged 44.

JOHN TENNIEL, Punch's famous cartoonist, is 73 years of age, and though he has lost his left eye he can yet see fun enough in the world to make him very sad when he thinks about having to leave it.

THE state of Illinois has granted articles of incorporation to the Art Industry association, whose purpose is to bring designers and manufacturers together and educate artisans to a higher level of work.

BOOK GATHERINGS.

BROOKLYN has six large libraries, containing in all about 300,000 volumes.

A LARGE sale for cook books published in this country is reported from Madrid and other Spanish cities.

THREE hundred thousand dollars' worth of Victor Hugo's works have been sold annually for the last six years.

PROF. KLUGE, of Jena, in an address, stated that Shakespeare, in his works, uses 23,000 words. The lecturer then showed that the Old Testament contained but 5,800 different words.

MRS. W. M. POTTER.

A Providential Discovery

A LADY ACCIDENTALLY PICKS UP A BOOK WHILE GOING THROUGH THE HAMILTON MARKET.

It Pointed Out How a New Life Could Be Obtained.

The Golden Advice Was Observed and Almost Miraculous Results Followed.

Mrs. W. M. Potter, of 121 John Street, North, Hamilton, Ont., will remember till the end of life, her discovery of a little book, while passing through the Hamilton market.

To many men and women, such a "find" would not have been considered important or worthy of any thought. Hundreds would have thought it a lowering of dignity to stoop for the purpose of picking up an ordinary looking book in magazine form; others would have passed and re-passed without ever seeing it.

Mrs. Potter was a sufferer; she was physically broken-down, and was also suffering great mental agonies. Still, she was being led by the good and unerring hand of Providence. She had evidently been directed to the crowded and noisy market-place by some strong and mysterious agency, which she did not know, or could not describe.

We can imagine the looks of astonishment and wonder that were directed towards the suffering and almost helpless woman, by the crowds of that particular day.

Her pale and pinched face, sunken eyes, her nervous and irresolute walk and weak frame, must have drawn expressions of sympathy from friends and strangers who passed her.

Heedless and unmindful of the uttered or unexpressed sentiments of men and women, Mrs. Potter passed onward guided by an unseen power.

Hope and strong faith bade her pick up the book in which was a message of life. She tremblingly laid hold of it, and took it home. With great earnestness she commenced to read the various stories of wonderful cures.

Suddenly her hope brightens, and she is filled with joy!

She reads of one who was afflicted and tortured with the same death-dealing troubles which now bore so heavily on her. She reads how a new life—a joyous and happy existence was found.

The story of the wonderful cure was related in such a truthful, simple and convincing manner, that Mrs. Potter was convinced that she had now found the true cure. She could not rest until she procured the great medicine. There was no hesitation or vain reasoning on her part; no "putting off" until a more convenient season. She was a firm believer in prompt and vigorous action; and, notwithstanding her weak condition, she hurried over to her druggist and procured a bottle of Paine's Celery Compound.

The great remedy was faithfully taken from day to day, until six bottles were used, and a glorious and complete cure effected.

Mrs. Potter's letter of testimony sent to the proprietors of Paine's Celery Compound, will do more in the way of convincing sufferers of the nature of that wonderful preparation, than thousands of newspaper arguments could do. Under date of September 5th, Mrs. Potter writes as follows:—

"For the benefit of other sufferers, I consider it my duty to let you know what Paine's Celery Compound has done for me. I was afflicted with nervousness, sleeplessness, and loss of appetite, and became so bad that I was obliged to give up housekeeping, and take a room on McNab street last March. I happened one day to go through the market, and I picked up a book, "Our Album," which I took home and read. I could see just what I wanted to cure me, and went to G. W. Spackman & Co. on Market Square, and bought a bottle of Paine's Celery Compound, and commenced to take the medicine four times a day. I used the great Compound regularly until I had taken six bottles; and, I now thank God for such a wonderful remedy. It will be my aim to recommend it to all my friends who are suffering from any trouble. If there are doubters, let them write to me, and I will convince them.

I have commenced housekeeping again; I can eat well, sleep well, work well, and am in good health, thanks to Paine's Celery Compound.

MRS. W. M. POTTER,
121 John St. North, Hamilton, Ont.

The proprietors of the world-famed Paine's Celery Compound, wish to be distinctly understood that their mission and work is not altogether one of "money-making." They desire to offer a helping hand to all in distress, pain and suffering, and particularly to those who have exhausted their means with physicians, and in the purchasing of remedies which have failed to cure.

The Wells & Richardson Co., of Montreal, will forward a supply of their medicine to any individual who is not in a position to purchase it, provided a letter accompanies the application signed by some Clergyman, Mayor, Reeve, Justice of the Peace or Postmaster, testifying that the applicant is worthy of such aid and assistance.

A skilled physician is employed by the proprietors of Paine's Celery Compound, whose work is to prescribe and give advice to all sufferers in Canada.

All correspondence with "Consulting Physicians's" department is strictly confidential.

Address, Wells & Richardson Co., Montreal, P. Q.

"Our townspeople who intend visiting the Tacoma Exposition are cordially invited by the Helvetia Milk Condensing Co. to make themselves perfectly at home, around their Exhibit, which will be very attractive this year. They will have a score of young ladies serving coffee, with the Highland Brand Evaporated Cream."

KNOWN FOR GOOD VALUE

Suits FOR Boys ALL AGES | CLOTHING HATS, NECKWEAR, UNDERCLOTHING | Suits FOR Men! ALL SIZES!

W. & J. WILSON, GOVERNMENT STREET, OPPOSITE POST OFFICE.

G·O·A·L

The New Vancouver Coal Mining and Land Co., Ltd.

FORMERLY THE VANCOUVER COAL CO.)

ARE THE LARGEST COAL PRODUCERS ON THE PACIFIC COAST.

THE NANAIMO COAL. (Used principally for Gas and Domestic purposes.) | THE SOUTH FIELD COAL. (Steam Fuel.)

THE NEW WELLINGTON COAL.

(House and Steam Coal.) Are mined by this Company only.

THE "NANAIMO" COAL gives a large percentage of Gas, a high Illuminating power, unequalled by any other Bituminous Gas Coals in the world, and a superior quality of Coke.

THE "SOUTH FIELD" COAL is now used by all the leading Steamship Lines on the Pacific.

THE "NEW WELLINGTON" COAL, which was introduced early in the present year, has already become a favorite fuel for domestic purposes. It is a clean, hard coal, makes a bright and cheerful fire, and its lasting qualities make it the most economical fuel the market.

The several Mines of the Company are connected with their Wharves at Nanaimo and Departure Bay, where ships of the largest tonnage are loaded at all states of the tide. Special dispatch is given to Mail and Ocean Steamers.

SAMUEL M. ROBINS, Superintendent.

"LAND REGISTRY ACT."

Lots 16 and 17, Group 1, Osoyoos Division of Yale District.

A certificate of Indefeasible Title to the above property will be issued to Forbes George Vernon, on the 14th day of January, 1893, unless in the meantime a valid objection thereto be made to me, in writing, by some person claiming an estate or interest in said property, or some part thereof.

C. J. LEGGATT, Registrar-General.

Land Registry Office, Victoria, October 12, 1892. oc13

"LAND REGISTRY ACT."

Lots 56 and 57, Block H, Victoria West, and Lot 1268 in the City of Victoria.

CERTIFICATES of Indefeasible Title to the above lots will be issued to Thomas Allsop on the 6th day of January, 1893, unless in the meantime a valid objection thereto be made to me in writing, by some person claiming an estate or interest therein or some part thereof.

C. J. LEGGATT, Registrar-General.

Land Registry Office, Victoria, Oct. 1, 1892. oc5

LAND REGISTRY ACT.

Lot 433, Victoria City.

Whereas the Certificate of Title of David Sherpser, Aron Simpson and James Morris to the above hereditaments bearing date the 2nd day of September, 1892, has been lost or destroyed and application has been made for a duplicate of such certificate. Notice is hereby given that such duplicate will be issued unless cause be shown to the contrary in writing within one month from the date hereof.

C. J. LEGGATT, Registrar-General.

Land Registry Office, Victoria, October 8, 1892. oc9

NOTICE

I will give the highest price paid in British Columbia for Rags, Bottles, Sacks, Iron, Copper, Brass, Rope, etc. All goods taken from houses. Leave orders at Cochrane & Munn, druggists, corner Yates and Douglas streets; Fell & Co., grocers, Fort street, or at JOHN DOHERTY, Junk Dealer, 50 Vancouver St. au11

MUNICIPAL.

To Owners of Real Property.

Tax Notices have this day (Oct. 20) been posted to all parties holding Real Property.

If not delivered at residence, please call at Post Office for same.

CHAS. KENT, Collector. oc21

"I AM entirely free from INDIGESTION Since I commenced using ADAMS TUTTI FRUTTI AFTER MEALS."

Is the testimony of several millions of people.

Recommended and endorsed by the highest medical authorities in the world.

A very interesting pamphlet on "How to Keep Well" sent FREE by addressing—

ADAMS & SONS Co., 11 & 13 Jarvis St. TORONTO, ONT. ju30

LOOK OUT FOR THE GREAT SHIPMENTS OF PRODUCE TO THE

CITY : : MARKET.

1000 Bales of Straw. 500 Bales of Hay.
1000 Sacks of Oats. 500 Sacks of Excellent Potatoes.
Wheat, Barley, Cabbages, Etc., Etc.

Messrs. Herbert Cuthbert & Company, Auctioneers, Commission Agents, Grain and Produce Brokers, Etc, desire to inform their Patrons and the Public Generally, that the whole of this Produce is of exceptionally fine quality and has been inspected on the farms by their Agent. Call and see us and ask for prices. In lots to suit purchasers. oc23

Fire Bricks

Warranted equal to best imported,
FOR SALE IN QUANTITIES TO SUIT PURCHASERS.

B. C. POTTERY & TERRA COTTA CO.

Jewell Block, Douglas Street, Victoria. au18

JUST RECEIVED

Ex "Ariadne," "Lizzie Bell," and "Irvine," large consignments of

PAINTS!!

direct from the manufacturers, which we are selling at Low Prices.

LIBERAL DISCOUNT TO THE TRADE.

We carry the most complete line of Coach Colors, Varnishes, and Paints in the Province.

NICHOLLES & RENOUF,

Cor. Yates and Broad Sts., Victoria, B. C.

TELEPHONE 82. my22 P. O. Box 86.

E. G. PRIOR & CO.,

(LIMITED LIABILITY).

Importers of Iron, Hardware, Agricultural Machinery and Vehicles of All Kinds.

Sole Agents for the Planet, Jr., Farm and Garden Implements.

WAREHOUSES AT VICTORIA AND KAMLOOPS.

Write for Special Catalogue and Prices. mr 1

All the Flesh-forming and strength-giving elements of Prime Beef are supplied by

JOHNSTON'S FLUID BEEF

It is a Valuable FOOD for the SICK—an INVIGORATING and STIMULATING BEVERAGE.

Nutritious, Palatable and Easily Digested.

STEAMERS AND SHIPS.

CANADIAN PACIFIC RY

Royal Mail Steamship Line.

THE IMPERIAL SHORT ROUTE TO CHINA & JAPAN

TABLE OF SAILING:
(Sub'ect to change and individual postponement.)

STEAMSHIPS.	Arrive Victoria About	Leave Victoria
Empress of Japan ..	Oct. 29, 1892	Nov. 13, 1892
Empress of China ..	Nov. 23, "	Dec. 12, "
Empress of India ...	Dec. 21, "	Jan. 8, 1893
Empress of Japan ..	Jan. 18, 1893	Feb. 6, "
Empress of China ..	Feb. 15, "	March 6, "
Empress of India ...	Mar. 15, "	April 3, "
Empress of Japan ..	April 12, "	.....

This New Steamship Route between the American Continent and Japan and China is 300 miles shorter than any other route, and as the contract for the carriage of the mails require a fast speed, the time hitherto taken to reach the Orient has been materially lessened.

TICKETS to and from all points on American, European and Asiatic Continents.

For full particulars apply to ALLAN CAMERON, Agent, Corner Fort and Government streets. GEO. McL. BROWN, Dist. Pass. Agent, Vancouver, B.C. fe23

PACIFIC COAST S. S. CO.

DESPATCH A STEAMER EVERY FIVE days for San Francisco, carrying Her Majesty's mails, from Outer Wharf at 11 a.m.

UMATILLA - - OCT. 30.

R. P. RITHET & CO., Agents. mar26

UNION : STEAMSHIP COMPANY, B. C., L'D.

Head Office and Wharf - Vancouver, B C

VANCOUVER AND NANAIMO

SS. CUTCH

LEAVES C. P. R. Wharf daily at 1:00 p. m. RETURNING from Nanaimo at 7:00 a. m. Cargo at company's wharf until noon.

☞ Steamers and scows always available for excursion, towing and freighting business. Ample storage accommodation on company's wharf. Particulars on application to office.

WM. WEBSTER, Manager. Telephone 94. P. O. Box 217. fe14-1m

ESQUIMALT AND NANAIMO RAILWAY

STEAMER JOAN J. E. BUTLER, Master.

On and after August 23rd, 1892, The Steamer JOAN will sail as follows

CALLING AT WAY PORTS;

Leave Victoria, Tuesday, 5 a. m.
" Nanaimo for Comox, Wednesdays, 7 a.m.
" Comox for Valdez Island, Thursdays, 7 a.m. (Returning same day.)
Leave Comox for Nanaimo, - Fridays, 7 a.m.
" Nanaimo for Victoria, Saturdays, 7 a.m.

For freight or state rooms apply on board, or at the Company's ticket office, Victoria Station, Store street. fe4

Puget Sound & Alaska Steamship Co

SPEED 16 knots.			VICTORIA ROUTE. SS. CITY OF KINGSTON.			TONNAGE 1117.
8.00 a.m.	Lv	M 1	.. *Tacoma ...	110	Ar	5.15 a.m.
10.15 a.m.	Lv	28	... Seattle ...	82	Lv	3.00 a.m.
1 30 p.m.	Lv	72	Pt. Townsend	38	Lv	11.45 p.m.
4.30 p.m.	Ar	110	.. Victoria† ..	M 1	Lv	8.30 p.m.

PORT TOWNSEND MAIL ROUTE.

	Lv	M 1			Ar	
11.00 p.m.	Lv	28	.. *Seattle ...	58	Ar	3.00 p.m.
12.30 a.m.	Lv	36	. Pt. Madison.	47	Lv	2.10 p.m.
	Lv	45	.. Kingston ..	41	Lv	
3.00 a.m.	Lv	49	. Pt. Gamble .	21	Lv	11.00 a.m.
4.00 a.m.	Lv	77	. Pt. Ludlow.	13	Lv	10.00 a.m.
6 00 a.m.	Ar	86	‡Pt Townsend	M 1	Lv	8.00 a.m.

Steamer City of Kingston makes connection at Tacoma with Northern Pacific train for points east and south.

* Daily ex. Sunday. † Daily ex. Saturday ‡ Daily except Monday.

G. G. CHANDLER, G. P. A., Tacoma. ap15

C. P. Navigation Co., Limited

Time Table No. 17, takes effect April 1, 1892.

Vancouver Route:
Victoria to Vancouver—Daily, except Monday at 2 o'clock, a.m.
Vancouver to Victoria—Daily, except Monday at 13 o'clock or on arrival of C. P. R. No. 1 train.

New Westminster Route:
LEAVE VICTORIA for New Westminster Ladner's Land'g and Lulu Island—Sunday at 23 clock. Wednesdays and Fridays at o'clock. Sunday's steamer to New Westminster connects with C. P. R train No. 2 going east Monday.)
For Plumper Pass—Wednesdays and Fridays at 7 o'clock.
LEAVE NEW WESTMINSTER for Victoria—Monday at 13 o'clock; Thursday and Saturday at 7 o'clock.
For Plumper Pass—Thursda and Sat at 7 o'clock.

Northern Route:
Steamships of this Co. will leave for For Simpson and intermediate ports on the FIRST and FIFTEENTH of each month When sufficient inducements offer will extend trips to West Coast points and Queen Charlotte Islands

Barclay Sound Route:
Steamer MAUDE leaves Victoria for Alberni and Sound ports the 1st and 15th of each month.

The Company reserves the right of changing this Time Table at any time without notification.

JOHN IRVING, Manager. G. A. CARLETON, General Agent

VICTORIA RICE MILLS

Store Str et, Victoria, B. C.

Millers of China and Japan Rice, RICE MEAL, Rice Flour, Chit Rice, Etc

VICTORIA ROLLER FLOUR MILL!

Delta Brand Family Flour, Superfine Flour, Bran and Shorts

Nos. 64 and 66 Store Street, Victoria. ja30

The Colonist.

SATURDAY, OCTOBER 29, 1892.

ASTRONOMICAL.

VICTORIA, Oct. 29, 1892.

Sun rises.....6.42 a.m. | Sun sets.....4.45 p.m.

Moon sets 11.53 p.m.

Day of the year, 303rd.

N.B.—The above calculations are based on mean solar time, which is 13m. 32s. *slower* than Victoria standard time.

THE THERMOMETER.

ESQUIMALT STATION, Oct. 28, 1892.

Report for 24 hours ending 9 p. m.

1 a. m.,	38°	Mean 43°	The velocity and direction of the wind were as follows:
6 a. m.,	39°		5 a.m—Calm.
9 a. m.,	42°	Highest 46°	1 p.m—4 N.
1 p. m.,	46°		9 p.m—4 S.
5 p. m.,	46°	Lowest 37°	
9 p. m.,	45°		

Average state of weather—Cloudy.

E. BAYNES REED, Observer.

THE WEATHER FOR A WEEK.

The following is the report of the observer at the Dominion Experimental Farm, Agassiz, for the week ending October 22, 1892:

	Rain.	*Lowest.*	*Highest.*	*Sunsh'e*
Sunday	0.	33°	51°	2 36
Monday	.31	39°	46°	0.51
Tuesday	0.	44°	53°	0.00
Wednesday	0.	45°	56	0.00
Thursday	c.	39°	60°	2 12
Friday	0.	40°	66°	7.30
Saturday	0.	37°	68°	7.24
	0.31			20.36

THOS. A. SHARPE, Observer.

PASSENGERS.

Per CITY OF KINGSTON, from the Sound—A Marble, Mrs S W Calli and son, Mrs Fowler and son, M R Wolf, A A Smith, B Palmer, L H Collin, W Bull and wife, Frank Truce, Father E Demaney, E E Gilkeson, D R Dwyer, H Palmer, A McGill, W Turner, E Elliott, R Hughes, A W Ryorson, C Ebenesser, Annie Flynn, I Wharton, W H Harris, Rev. S K Blakney, Mrs Gray, Mrs Merrifield.

Per steamer ISLANDER from Vancouver—F J Jenner, D Gilchrist, Miss Russell, Mrs Argyle, A T Taylor, Miss Argyle, T C Alcock, J Harris, F G Geddes, F Mathews, D McPherson, Mrs Rogers, R Collister, B J Short, D Hunter, W B Beney, E E Wotton, Mrs Williams, E Meyer and wife, A C Wilson, Miss Sweet, A D Craigg, G C Shaw, A E Suckling, J Sclater, C M Maxwell and wife, Chas Saunders, J R Brown, A Stewart, Miss Stanley, J F McMartin, A Cohen, H H Bellamay, Alex Emerson, Mrs Barton, Jas McLeod, W Wright, W G McKenzie, C W R Thompson, F M Yorke, Jas Fagin, R Robinson, C P Grunliffe, Hugh Stewart, H McCutchen, E G Prior, C Gibson, C W Barber, Jno L Cross, Walter Wilson, A Pelton, Mrs Agnes J Wotton.

CONSIGNEES.

Per CITY OF KINGSTON, from the Sound—J Parker, T N Hibben & Co, W Wilby, E G Prior & Co, Mathews R & T, Marvin & T, T N Hibben & Co, W G Warren, Hughitt & Mcl, Union Ice Co, L Goodacre, P McQuade & S.

Per steamer ISLANDER from Vancouver—Aylmer Canning Co, S A Metherell, S Leiser, T W Fletcher, S Kirkendale, J Piercy & Co, Cochrane & M, S Clay, T Houghton, W S Stevenson, A G Turner, S H E Co, J H Todd & Son, T N Hibben, H Short & Son, Dean & Co, Fell & Co, Govt Printing Office, H Saunders, Hall Ross & Co, B Williams, W T Hardaker, J Mitchell, Gilmore & McC, D Spencer, Weiler Bros, E B Marvin, C Strouss & Son, Cowan & Wilson, H Bay Co, H L Salmon, C E Jones, R P Rithet, B Gordon, E G Prior, A McGregor, Stone & Wellington, Comdt C Battery, C Thompson, Chas Johnson, E Meyer, J Knappett, Johns Bros, Jno McKenzie, Mitchell & Co, Muir & Boyd, Nat Elec Co, Ramsay Bros, R D Pearson, R McDonald, Vic Elec Co, W J Cusack, W J Dwyer, W Christie, Wm Duncan, W B Beney, Dom Ex Co.

Per ss. CITY OF PUEBLA from San Francisco Albion Iron Works, A Lewis & Son, Baker & Lecsor, Boucherat & Co, B Gordon, Cowan & Wilson, Capt Jno Irving, C W Rogers, D H Ross & Co, E B Marvin & Co, Ellis & Co, E G Prior & Co, Fell & Co, F Morris, G Powell & Do, Gam Fook Yuen, H Saunders, Hudson's Bay Co, H A Lilly, J & A Clearihue, J Stuart Yates, J Leahy, J E Phillips, J Barnsley & Co, J H Todd & Son, Langley & Co, Matthews R & T, May Ying Low, Marvin & Tilton, Nicholles & Renouf, P McQuade & Son, Phillip Bros, R N Jameson, R Baker & Son, Spratt & Gray, S Leiser, Thos Allice & Co, The Nat E T & L Thos Earle, Waxstok Bros, W R Tullock, Weiler Bros, W N Perry, Yee Voy Gue, Yuen Lung, Yick Lung, Langley & Co, and Wells Fargo & Co.

BORN.

EBERTS—At Victoria on the 28th instant, the wife of D. M. Eberts, of a son.

DIED.

KIPLING—At the family residence, No. 11 Humboldt st., on the 28th instant, Thomas Kipling, a native of Durham, England, aged 67 years.

The funeral will take place to-morrow (Sunday), at two o'clock from the residence as above.

Friends will please accept this intimation.

OWEN—In this city, on Oct. 28, Alice Blanche Seymour Owen, aged 7 years and 10 months.

The funeral will take place from the parents' residence, 59 North Park street, on Sunday, 30th inst., at 2 p.m., and from St. Barnabas Church, at 2:30 p.m.

Friends and acquaintances will please accept this intimation.

SPECIAL NOTICES.

Lawn mowers and rubber hose at Cheapside.

Guaranteed razors, at Fox's 78 Government street.

Carpenter and Gardening Tools, at CHEAPSIDE.

John Bull Ranges, at CHEAPSIDE.

Fancy Tea Pots, Decorated China, Glassware, etc., at R. A. Brown & Co's 80 Douglas street.

Curling Irons and heaters at Fox's.

Labor and money saved by using Pendray's Electric Soap.

Pocket knives, table cutlery, &c., at Fox's, 78 Government street.

A few elegant French China Dinner Services at Weiler Bros.

Children's Tea Sets, Hanging Lamps, Table Lamps cheap at R. A. Brown & Co's 80 Douglas street.

LABOR QUESTIONS.

Rt. Hon. Joseph Chamberlain Contributes a Careful Article to the Nineteenth Century.

LONDON, Oct. 28.—The Rt. Hon. Joseph Chamberlain has an article in the Nineteenth Century for November, on the labor question. It treats at length of the relations of the Government to the laboring population, and condemns unsparingly the "Laissez Faire" policy of the orthodox economists and their disciples among the legislators. The adoption of a purely negative attitude, says Mr. Chamberlain, or meeting with destructive criticism well meant suggestion to ameliorate the condition of the masses with the proposing of any alterations, is neither statesmanlike nor just, and will deservedly involve the defeat and discredit of any party adopting it. Although careful and comprehensive the article contains no new ideas. It defines clearly, however, the attitude in which Mr. Chamberlain wishes Unionists to stand in their relations to early closing and old age pensions.

SPORTS AND PASTIMES.

To-Day's Events—A Long List of Football Matches—The America Cup.

Race Between a Trotter and Sprinter at the Driving Park this Afternoon.

FOOTBALL.

THIS EVENING'S ATTRACTION.

The programme for this evening's smoking concert at Hotel Victoria, under the auspices of the Victoria Rugby Football Club, is appended. A glance at it will show what a treat is in store. The tickets have sold well, and a good audience is thereby assured.

PROGRAMME.

Piano solo.....Mr. G. Pauline
Glee—"Twinkle, Twinkle Little Star"....
Messrs. Gregg, Keith, Middleton, Pegram and Rhodes.
Song—"The Scout".....Mr. Aspland
Recitation—Humorous.....Mr. Scaife
Glee—"From Andernach in Rhineland"....
Messrs. Kent, Wollaston, Kingham and Floyd.
Song—Comic.....Mr. Roberts
Song—"The Stirrup Cup".....Mr. Kent
Glee—"The Topers' Glee".....
Messrs. Gregg, Keith, Middleton, Pegram and Rhodes.
Song—"Maid of the Mill".....Mr. Kingham
Glee—"Through Woods and Fields".....
Messrs. Kent, Wollaston, Kingham and Floyd.

JAMES BAYS V. VICTORIAS.

A great game is looked for when the James Bay Athletic Association boys meet the members of the Victoria club in good old Rugby at the Hill this afternoon. The teams are:

Victorias.		*James Bays.*
C. Ward	full back	—. Foulkes
W. Ward	three quarter backs	R. Clarke
A. Crease		H. B. Haines
Roberts		K. Middleton
Cuppage	half backs	H. Barnard
J. M. Maurice		A. Ackland
Lindley Crease	forwards	D. Sullivan
C. H. Barber		W. Scott
W. Brimstone		W. H. Pegram
S. Sampierre		H. W. Jones
Moore		J. Fraser
Powell		W. H. Langley
Dr. Watt		P. Hibben
Williams		F. Mallandaine
Stahlschmidt		—. Wilson

AND STILL ANOTHER.

The James Bay Junior and Sunflower fifteens will play a practice game at the Hill to-day at 2:30 p.m. All members are requested to be on hand, so that they may be in good form for their match for the following Saturday.

LACROSSE MEN TO PLAY.

At Beacon Hill this afternoon the members of the Victoria Lacrosse Club will meet the second team of the Victoria Association football club, the make up of the opposing forces being as below:

V.A.F.C.		*V.L.C.*
Foster	Goal	C. Blain
Glenn	Backs	W. Cullin
Bennett		R. Clark
Goward	Half-backs	J. Murray
Miller		A. Beirrey
Perkins		J. Murray
Heap	Forwards	R. J. Frost
Lawson		D. Tudhope
White		F. Grant
Punnett		J. McLeod
Muir		G. Tite

THE NAVY'S REPRESENTATIVES.

The following officers will compose the Navy Rugby Union football team which goes over to play Vancouver at Brockton Point to-day (Saturday): Back, W. H. T. Hayward (Daphne); three-quarter backs, R. G. H. Tyrer (Nymphe), Lieut. Sir R. K. Arbuthnot (captain), W. Wright; half backs, Lieut. A. P. Ethelston, T. H. Millett; forwards, M. H. Hodges, Lieut. E. L. C. Muntz (Nymphe), R. A. Willis, H. C. Somerville, H. B. Pearson (Hyacinth), C. E. Chapman, W. C. Chaytor, W. A. Wilson (Melpomene), W. K. Stephens (Melpomene). Those without a ship's name against them belong to H.M.S. Warspite.

SPORT AT VANCOUVER.

VANCOUVER, Oct. 28.—(Special)—A big day's sport is promised at Brockton Point Saturday, when the Junior Rugbys will play the second team of the Seniors, and the Seniors will play a crew from the warships.

WESTMINSTER V. NANAIMO.

NEW WESTMINSTER, Oct. 28.—(Special.)—The Westminster Rugby team go to Nanaimo to play a match with the Nanaimo club. Westminster will be represented by the following players: McLaren, Woods, Tovéy, Lister, Roberts, Bell, Henderson, Moresby, Homer, McMartin, Brown, Malins, Forin, Douglas and Morrison (captain).

WESTMINSTER V. VANCOUVER.

The following team will represent Westminster in the Association match here tomorrow against Vancouver in the drawn game played during the exhibition for gold medals: Goal, Peel; backs, Allison and May; half-backs, Smith, Field and Wilkie; forwards, A. M. Malins, A. B. Malins, Rev. P. Woods, B. W. Spillsbury and B. Spillsbury.

THE TURF.

AT THE DRIVING PARK.

I. Clancy has matched his 3-year-old filly, Ruthella C., to run against a local sprinter to-day for $500 a side. The race will be a straight half mile dash, and will come off at 2 o'clock sharp. Ruthella C. has never yet won a race, but she has the reputation of being a very speedy animal for a short distance.

YACHTING.

FOR THE AMERICA CUP.

NEW YORK, Oct. 28.—The New York Yacht Club made public to-day a letter mailed to Lord Dunraven in regard to the America cup, outlining the conditions. Commodore Gerry and others of the club are of the opinion that there will be an international yacht race next year. All that remained to be done now was to bring matters to a head and for Lord Dunraven to send a formal challenge in the name of some qualified yacht club. He is a member of several.

THE GRAIN MARKET

Wheat and Corn Weak; Cables Easier—A Good English Demand May be Expected.

The following is taken from Henry Clews & Co.'s New York circular of the 22nd instant:

Wheat has been active during the week with business fairly well distributed. Bearish influences dominate and the close of the week finds the market in a very distressed position with prices at the lowest so far. The cause of the weakness is enormous receipts, a constantly increasing visible supply and a very moderate export demand. This has continued for over two months although even the most sanguine bear has expected that receipts would fall off long ago. However, they are growing larger, Bradstreet's report this week showing an increase east and west of the Rocky Mountains of over 7,000,000 bushels. This has caused considerable liquidation, commission houses and the Northwest being very free sellers. The export demand is comparatively small although orders are in the market at three or four cents under ruling prices. Foreigners' stocks are large and as they are the only buyers they have the advantage over us. Millers are good buyers of cash wheat but as the supply is so very large they secure it at practically their own prices. The United Kingdom will have to import between 155 and 160 millions of bushels this year against 144,000,000 last year. As soon as the English visible supply shows signs of decreasing, a very good export demand may be expected to spring up. Spring wheat receipts continue to grade very poorly, but winter wheat grades well and the stock of No. 2 Red is increasing at all points. Cables have been dull and generally easier on the favorable outlook all over the continent. French and German markets are easier.

Corn has been active, with a weak tone, due to heavy realizing on the increase in receipts. In Nebraska the crop is well matured and in nearly all sections has escaped frost. The yield is expected to be uneven, and to grade very poorly. The demand for export is not sufficient to influence the market. The general tone is bearish. The crop is out of danger and lower prices seem probable.

HELD BY HIGHBINDERS.

A Highly Sensational Report to the Police Causes an Early Morning Raid.

Late yesterday afternoon, word was brought to Chief Sheppard by two Chinamen that one of their number, Chung Sun by name, had been seized by the Highbinders of Victoria, and was under sentence of death to be immediately executed, for divulging secrets of the order.

The Chief laughed at their tale, but the two next sought protection for themselves, saying that their lives, too, were in danger.

At 1.30 this morning a posse of nine policemen, in charge of Sergts. Hawton and Levin, and including Officers McNeill and Hunter, of the Provincial force, entered the headquarters of the Society, across the alley from the entrance to the theatre, and after breaking doors and clearing their way made a thorough search of the building.

Strange to say they found no Chung Sun, and only one or two placid Celestials, quite a contrast to the jabbering crowd usually on hand at any time of the day or night when police are around in Chinatown.

A second supposed lodge of the Highbinders on Fisgard street was next visited with the same result.

If Chung Sun is held by the Highbinders he has been well hidden, or else—he is no longer in existence.

The search for the missing man was still in progress as the COLONIST went to press.

PERSONAL.

B. J. Short, of Vancouver, is in town.

T. C. Alcock came over by the Islander yesterday.

H. McCutcheon, of the Inland Sentinel, is in town.

Colonel E. G. Prior came home from Vancouver yesterday.

Miss Sweet was a passenger from the Mainland yesterday.

L. H. Collier came over by the Sound steamer last evening.

C. W. R. Thomson came over from the Mainland yesterday.

J. W. Buell and wife, and Miss Ellison, of Sudbury, are at the Driard.

Walter Wilson and A. Stewart, of Montreal, are guests at the Driard.

E. E. Wootton returned from the East yesterday, Mrs. A. J. Wootton accompanying him.

Geo. C. Shaw, A. E. Suckling and J. Sclater, were among the arrivals from the Mainland yesterday.

Judge Dewees, of Washington, D.C., and Lawyer E. C. Hughes, of Seattle, were passengers from Victoria by the Kingston yesterday.

Guests at the Hotel Victoria: W. E. Theodore, New Westminster; John L. Cross, Montreal; H. H. Bellamy, Quebec; John R. Brown, Harrison Hot Springs; C. S. Saunders, Vancouver; Mrs. Hill, Wellington; J. C. Kurger, Los Angeles; and A. W. Ryerson, Boston, Mass.

The Soldiers Entertain.

The Sergeants of "C" Battery gave a pleasant dance at the barracks last evening, a large party attending from the city. Special street cars brought the party home.

CAR LOAD of Jackets, Capes, Waterproofs, Costumes, Opera Cloaks, Tea Gowns. Circulars, all high class goods, will be sold at a great reduction for 30 days. My shipper having by mistake duplicated my order. E. White, Albion House, Government st. *

Gas Fixtures at McLennan & McFeely's

Drink Phoenix Lager Beer.

Canadian Office Diaries for 1893 at HIBBEN & Co's.

Artists Materials at T. N. HIBBEN & Co's.

W. J. Barry, ex-chief of police, was arraigned in Astoria, Or., Tuesday, charged with stealing $4,720 of city money while acting as tax collector in 1891.

For Over Fifty Years.

MRS. WINSLOW'S SOOTHING SYRUP has been used for over fifty years by millions of mothers for their children when teething, with perfect success. It soothes the child, softens the gums, allays all pain, cures wind colic, and is the best remedy for Diarrhœa. It will relieve the poor little sufferer immediately. Sold by Druggists in every part of the world. Twenty-five cents a bottle. Be sure and ask for "Mrs. Winslow's Soothing Syrup," and take no other kind.

ud&w-lr

GOLD LACK SEC.

(DEUTZ & GELDERMANN'S)

THE WINE OF ALL "BON VIVANTS."

And the finest batch of Champagne ever shipped to Canada. Same quality and cuvée as supplied to the markets of England, Germany and Russia.

THE FAVORITE CHAMPAGNE OF CONNOISSEURS THROUGHOUT THE CIVILIZED WORLD.

LAWRENCE A. WILSON & CO., SOLE AGENTS, Montreal

oc22-tu-th-sa

TO DEPOSITORS.

The British Columbia Land and Investment Agency, Ld.

(SUCCESSORS TO ALLSOP & MASON.)

In view of the low rate of interest given by the Dominion Savings Bank Department, and the restrictions imposed as to the amount to be deposited, this Company is now prepared to receive money on deposit, in large or small amounts, at interest at the rate of 5 per cent. per annum, and on favorable terms as to notice, etc.

The offices of the Company have been removed to 40 Government street, the premises lately occupied by the Telegraph Company.

de13

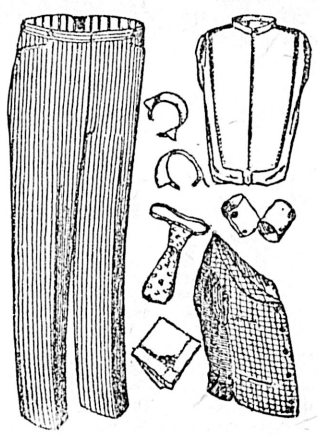

FOR MEN ONLY.

This title does'n "go" any more, as the ladies have adopted about everything shown above, unless it be the pants. But the lords of creation are forced to plod in the beaten track, and there is little change this season in men's apparel.

The "change" is fairly rapid with us, however, as we are making a splendid drive in neckwear and furnishings this week.

GEO. T. SHERET,

Gents' Outfitter, - 88 Douglas St.

jy5-t-t-sa

Children always Enjoy It.

SCOTT'S EMULSION

of pure Cod Liver Oil with Hypophosphites of Lime and Soda is almost as palatable as milk.

A MARVELLOUS FLESH PRODUCER

It is indeed, and the little lads and lassies who take cold easily, may be fortified against a cough that might prove serious, by taking Scott's Emulsion after their meals during the winter season.

Beware of substitutions and imitations.

SCOTT & BOWNE, Belleville.

DULUTH

—THE—

AUCTION

Sale of this property has been withdrawn for the reason that a number of lots have been disposed of. Numerous inquiries to purchase privately are coming in, consequently

NO AUCTION

will take place until the construction of the Canada Western is well advanced. In the meantime the property can be purchased by Private Sale in lots or blocks.

JOHNSON & COMPANY, THE AUCTIONEERS,

will show plans, give all information and sell. Get in on the ground floor and make your own selections.

JOHNSON & CO., AUCTIONEERS.

Douglas St.; opposite the Brunswick Hotel.

USE THE GERMAN MAGIC PILE CURE.

The above ointment has cured millions of people and is the only sure and safe remedy. Put up by Dr. Hartman of this city.

Sold by all druggists. Price 50 cents.

oc18-1m

NOTICE.

All owners or agents of owners of sealing schooners are requested to call to-day or tomorrow, between 10 a. m. and 6 p. m., at room 25, Hotel Victoria.

A. L. BELYEA.

October 28th, 1892. oc28-2t

NOTICE.

All parties having any claims against the schooner "E. B. Marvin" are notified to send the same to the undersigned not later than November 8th, 1892.

J. R. McKENZIE, Managing Owner, Schooner E. B. Marvin.

oc28-3t

VICTORIA

REPRESENTATIVE BUSINESS FIRMS

OF

JOBBERS AND MANUFACTURERS.

LANGLEY & CO., Wholesale Druggists. Established 1858.

HIGHEST MEDAL WAS AWARDED TO FALCONER For the Best White Wine and Malt Vinegars at Victoria Exposition, 1892. Victoria, B.C., Factory and Offices: Victoria Vinegar and Pickle Works, J. H. FALCONER.....Proprietor.

SIMON LEISER... IMPORTER AND WHOLESALE GROCER

LENZ & LEISER Wholesale Dry Goods. LARGEST STOCK IN THE PROVINCE.

BOUCHERAT & CO IMPORTERS OF WINES AND LIQUORS

H. R. FOOT & CO., BUILDERS OF YACHTS, BOATS and CANOES Warren's Wharf, James Bay.

HUNGARIAN FLOUR

Lake of the Woods Milling Co., L'd.

Mills at Keewatin and Portage la Prairie, Manitoba. Best Equipped in the Dominion. | Agent in British Columbia, ALEX. McQUEEN. oct1

"VICTORIA ILLUSTRATED."

We have still several hundred copies of that unexcelled publication, "VICTORIA ILLUSTRATED." No more handsome souvenir can be secured to send to friends abroad. The numerous and handsome illustrations tell the story in a way that no descriptive letter can convey. The letterpress descriptive and statistics of the trade and resources of Victoria and British Columbia are most complete.

The holiday season will soon be here, and "VICTORIA ILLUSTRATED" makes the most useful and acceptable Christmas greeting that can be sent to the East or to Europe.

Copies may be had at the office of "THE COLONIST," with envelope case, at the rate of $1.00 each.

SEND IT HOME.

JACKETS

MANTLES — THE - WESTSIDE — ULSTERS

Just opened direct from manufacturer

3 CASES

STYLISH FALL GARMENTS

See ad. in another column.

J. HUTCHESON & CO.

se6 WATERPROOFS

MEETINGS.

VICTORIA-COLUMBIA LODGE, No. 1, A. F. & A. M., B.C.R.—Regular Communication first Thursday each month at Masonic Temple, corner Douglas and Fisgard streets, at 7:30 p. m. Sojourning brethren cordially invited.

ja28-tf C. DUBOIS MASON.

INDEPENDENT ORDER OF FORESTERS—Court Cariboo, No. 743, meets on the 2nd and 4th Wednesday of each month in St. George's Hall, cor. Government and Bastion sts. Visiting brethren welcome. R. Douglas, C. R., A. L. Campbell, R. S. oc15

L. O. L., NO. 1610—Meets first and third Friday in each month, in Sons of St. George Hall, cor. Government and Bastion Sts. Visiting brethren invited to attend.

ap12 JOHN WALLACE, Sec.

NOTICE

B. C. Agricultural Association.

A Special General Meeting of the members of above Association will be held in the City Hall, on Monday, Oct. 31st, at 8 p. m. Business: To receive Secretary and Treasurer's reports and financial statement.

W. H. BAINBRIDGE, Secretary.

oc22

NOTICES.

MORTGAGE SALE.

Under and by virtue of the power of sale contained in a certain mortgage, which will be produced at the time of sale, there will be offered for sale by Public Auction on Tuesday, the 15th day of November, 1892, at 12 o'clock noon, at the auction rooms of Mr. George Byrnes, No. 13, Fort street, in the City of Victoria, the following valuable property described, as:—All that piece or parcel of land situate in the City of Victoria and known and numbered as part of Block L, Section seventy-six (76), containing two 15/100 acres, more or less, as the same is more particularly shown on a plan annexed to a certain Indenture of Conveyance made the 16th day of March, 1891, and registered in the Land Registry Office the 16th day of April, 1891, in Absolute Fees Book, Vol. 12, Folio 419, as No. 11731a; which conveyance will also be produced at the time of sale.

A modern two story frame house, together with stable and other outbuildings, is situate on the above described land.

The principal sum due upon the said mortgage is six thousand two hundred dollars.

The sum of six thousand four hundred and forty-eight dollars and upwards is now due and in arrears upon the said mortgage for principal and interest.

The said land is also subject to a second mortgage for the sum of eight hundred dollars and interest thereon, with interest now in arrears; the total sum payable thereunder is the sum of eight hundred and thirty-two dollars and upwards.

By reason of the default of payment of the said mortgage and under and by virtue of the power therein contained, the said land will be offered for sale by Public Auction at the date, time and place aforesaid, and when sold and conditions of sale complied with, the land and premises will be conveyed unto the purchaser or purchasers thereof.

The Vendor shall not be required to produce any title deeds or muniments of title other than those in his possession.

Terms of sale, cash. Ten per cent. of the purchase money is to be paid at the time of sale, and the balance as provided in the conditions of sale.

The property will be sold subject to a reserve bid.

For information as to the conditions of sale and all other particulars, apply to,

McPHILLIPS, WOOTTON & BARNARD, of No. 6, Broughton Street, Victoria, B. C., Solicitors for the Vendor.

Dated this 12th day of October, 1892. oc13

Sheriff's Sale of Lands.

Notice is hereby given that the sale of the lands of Mary Claxton Heathorn, advertised to take place on Thursday, the 15th day of September, instant, and postponed from that day until Monday, the 26th September, instant, for want of bidders, is still further postponed until

Thursday, 24th day of November, 1892,

At the hour of 12 o'clock noon, in front of the Sheriff's Office, Bastion street, Victoria.

se25 J. E. McMILLAN, Sheriff.

Administrator's Notice.

IN THE SUPREME COURT OF BRITISH COLUMBIA.

In the matter of the Estate of Thomas McConnan, deceased, and in the matter of the "Official Administrators' Act."

Notice is hereby given that by an order of the Honorable Mr. Justice Crease, bearing date the 11th day of October, A. D. 1892, I was appointed administrator of all and singular the personal estate, chattels and credits of Thomas McConnan, late of the City of Victoria, deceased intestate.

Persons having claims against the estate of the said deceased are requested to send me particulars thereof on or before the 11th day of January, A. D. 1893, and all persons indebted to the said deceased are requested to pay such indebtedness to me forthwith.

W. MONTEITH, Official Administrator.

oc12

Important : Sale.

By public auction—Bankrupt stock of the estate of

A. A. RICHARDSON, NANAIMO.

The undersigned will offer *en bloc* at a rate on the dollar, the whole of this valuable stock, consisting of dress goods, prints, sateens, etc., amounting to about $2,733.86; haberdashery, smallwares, etc., $2,569.98; staples, linens, cottons, flannels, etc., $1,920.89; mantles, ulsters, waterproofs, $1,497.39; millinery, $1,344.86; gloves, hosiery, etc., $1,074.81; ribbons, umbrellas, parasols, $1,013.24; shop furniture and safe, $246—total, $12,431.06. Sale to take place at the store in Nanaimo, on Thursday, November 3rd, at 2 o'clock p m. Terms of sale—One-third cash, the balance in three equal instalments at two, four and six months, with interest at the rate of 7 per cent. per annum, secured to the satisfaction of the vendor. Inventory may be seen and further particulars may be had at the store.

JOHN FERGUSON, Assignee.

This sale offers an excellent opportunity to anyone desirous of doing business in this extensive coal producing locality.

Nanaimo, Oct. 20th, 1892. oc21

MONEY TO LOAN

On Improved Property at moderate rates of interest.

STRAIGHT LOANS for a TERM OF YEARS.

—APPLY TO—

The North British Canadian Investment Co., Ltd.

ARTHUR ROBERTSON, Agent, 6 Bastion Square, Victoria.

se27

BARRELS.

A number of empty Barrels, formerly containing varnish, are for sale at "The Colonist" office.

se11

FREDRICK S. ROPER, Provincial Inspector of Contagious Diseases among Horses and other Domestic Animals, 21 Hillside Avenue, Victoria, B.C.